WEATHER SYNOPSIS

The barometer is rising over Northern British Columbia and fine, warmer weather is becoming general. Local showers are reported in Alberta and Saskatchewan.

The Daily Colonist.

(ESTABLISHED 1858)

COLONIST TELEPHONES

Advertising	11
Business Office	11
Circulation	12
Job Printing	197
Editorial Rooms	86
Editor	2111

NO. 179—SEVENTY FIRST YEAR VICTORIA, BRITISH COLUMBIA, SUNDAY, JULY 7, 1929 FORTY-TWO PAGES

MAN FALLS INTO GEYSER POOL; SCALDS TO DEATH

Ten Local Marksmen Qualify on B.C. Team for Dominion Rifle Meet in East

Turn in Excellent Scores at B.C.R.A. Meeting at Heals

Four Mainland Shots Will Complete Team—Q.M.S. A. E. Evans Wins Lieutenant-Governor's Match for First Time—Canadian Scottish Team Shoots Well

Prizes Are Presented By Premier S. F. Tolmie

(By Staff Representative)

HEALS RIFLE RANGES, July 6.—When the curtain rang down on the fifty-first annual prize meet of the British Columbia Rifle Association here today, Victoria's marksmen, by their consistent shooting won ten of the fourteen places on the British Columbia team to visit the Connaught Ranges, Ottawa, in the annual meet of the D.C.R.A. later this year.

The party to leave British Columbia will consist of ten senior shots and four tyros who finished in the following order in the grand aggregate from which the team is selected: Major Fred Richardson, O.B.E., 5th C.G.A., 525; Sergeant-Major Sammy Watson, 16th Canadian Scottish, 523; Q.M.S. Evans, Garrison Rifle Association, 518 (tyro); S.-M. W. H. Ruffell, Garrison Rifle Association, 517; Sergeant A. H. Caplin, Vancouver Regiment, 518; Captain W. Tapley, 16th Canadian Scottish, 513; Q.M.S.I. W. Woods, Garrison Rifle Association, 512; Gunner S. Brown and Captain H. L. Robinson, 5th C.G.A., 511; Capt. Glen Holland, 16th Canadian Scottish, 510; Capt. P. Gardiner, Vancouver Regiment, 508; Staff Sergeant W. McKay, Garrison Rifle Association, 505 (tyro); G. Churchard, Vancouver Rifle Association, 503 (tyro); Private I. M. Grant, 72nd Seaforth Higlanders, 502 (tyro).

Just whether or not the above will be the personnel of the British Columbia rifle team which will leave for the Connaught Ranges, Ottawa, in August will not be known until after July 22, which is the date that the secretary of the British Columbia Rifle Association must be notified if any marksman is unable to make the trip to the Dominion capital. On arriving at Ottawa the team will be joined by the four returning members of the Canadian team from Bisley. These include Master Gunner Collinge, Lieut. Dave Pyvie and Sergt. J. H. Regan, Victoria, and Lieut.-Col. R. M. Blair, Vancouver.

ELEVEN BISLEY MEN

It will be interesting to note that eleven of the first twenty in the grand aggregate are former visitors to Bisley, the rifle-shooting centre of the world. These include: Major Fred Richardson, O.B.E., 5th C.G.A., Victoria; Sergeant-Major Sammy Watson, 16th Canadian Scottish, Victoria; Sergeant A. Caplin, Vancouver Regiment, Vancouver; Capt. W. Tapley, 16th Canadian Scottish, Victoria, Q.M.S.I. W. Woods, Garrison Rifle Association, Victoria; Sergeant-Major E. J. Read, Garrison Rifle Association, Victoria; Sergt. A. E. Ashe, 16th Canadian Scottish, Victoria, Sergt. Roy Davies, 72nd Seaforth Highlanders, Vancouver.

Continued on Page 2, Column 3

From the Colonist Tower

Sunday, July 7

188th Day, 1929

THE WEATHER

Victoria and Vicinity: Light to moderate north and west winds, fine, warm and very dry for several days.

Sun Rises: 4:19 o'clock.
Sun Sets: 8:18 o'clock.

High Tide: 3:40 a.m., 12.1 feet.
Low Tide: 9 22 a.m., 5.6 feet.

Sports

- Joe Wright loses final of Diamond Sculls by yard.
- Ten local riflemen make British Columbia team for meet at Ottawa.
- Bisley meet will open tomorrow. Three thousand marksmen will compete at big shoot
- Bud Hocking and Marjorie Leeming capture city clay court tennis championships.

The News

Local and Provincial—
- Conservative picnic to be on July 31, coinciding with the arrival of Hon. R. B. Bennett
- B.C. freight rates issue to be taken to Canadian Privy Council in early Autumn.
- C.P.R. will augment its steamer service to Seattle.
- Associated Boards of Trade open convention here on Thursday.

Dominion, Imperial and Foreign—
- King goes today to thanksgiving service in Westminster Abbey
- B.C. blend of tobacco now ready for sale.
- Prairie crop reports far from good.

C.P.R. WILL AUGMENT ITS SEATTLE RUN

Vice-Presidents of Canadian Pacific Railway Are Here on Inspection Trip—Hotel Progress Satisfies

HOLD CONFERENCE WITH PREMIER

A brief visit is being paid to Victoria on this occasion by Mr. Grant Hall, vice-president of the Canadian Pacific Railway, and Mr. D. C. Coleman, vice-president in charge of Western lines. They arrived from Vancouver yesterday morning.

The vice-presidents are now in course of a periodical inspection visit. After meeting ministers yesterday morning on railway matters, and entertaining a number of local residents in the evening, they plan to leave again for the East this evening.

There are no matters of special importance affecting the company's interests here calling for decision at the present time. The Empress Hotel north wing is proceeding satisfactorily, with a view to occupation in the Fall, and the contracts for the new steamers for the Vancouver-Victoria night route of the British Columbia Coast Steamship Service are going forward with due expedition in Scotland.

PRINCESS VICTORIA'S FUTURE

After consultation with Captain C. D. Neroutsos, manager of the Coast service, the visiting vice-presidents announced that the company had decided to recondition the Princess Victoria, veteran of the Princess fleet built up since the company acquired the service, and place the ship in commission between Seattle and Victoria as an automobile ferry steamer. The necessary work will be undertaken during the Winter.

Continued on Page 6, Column 8

King Bestows Orders Upon Three Doctors

LONDON, July 6.—The King held a small medical investiture at Buckingham Palace this morning, receiving three doctors who attended him during his illness. Expressing his appreciation of their services the King invested Sir Humphrey Rolleston with the insignia of the Knight of the Grand Cross of the Royal Victoria Order, and Doctors Graham Hodgson and Lionel Whitby with the insignia of Commander of the same order.

TRADE OF PALESTINE

GENEVA, July 6.—Money forwarded to Palestine by Jewish communities abroad and profits of the tourist traffic in Palestine were stated by High Commissioner Sir John Cancellor today to compensate for the deficit in the trade balance of that country. Sir John told the Mandates Commission of the League of Nations that imports into Palestine were £6,770,818, compared with exports of only £1,427,207. He explained the increase in customs revenue as due partly to an increase in customs duties and partly to increase in commercial activity.

TODAY KING AND EMPIRE GIVE THANKS

At Westminster Abbey Solemn Service Inaugurates Thanksgiving in All Continents and on All Seas

PROCESSION WILL PRECEDE PRAYERS

Children of King and Queen With Leaders of Church Will Traverse Ancient Aisles

LONDON, July 6.—The grateful people of Great Britain, and the British Empire will unite tomorrow in solemn thanksgiving to God for the recovery of King George from his recent severe illness.

The sovereign himself, now restored to health and rejoicing in the felicitations given him today on the 36th anniversary of his marriage to Queen Mary, will attend the official service in the hallowed shrine of national heroes, Westminster Abbey. There, among historic memorials, the spiritual and temporal chiefs of the nation will take part in a service of praise. While the King and the Queen, accompanied by members of the royal family, engage in this public acknowledgment of a beneficent providence, similar services of prayer and song will be held in the churches throughout the United Kingdom and the world-wide Empire. Thanks will be given also for Queen Mary, a constant attendent and comforter at the king's bedside, and for the doctors and nurses who ministered tirelessly to the royal patient through several trying months.

The service will conclude on the inspiring notes of "Te Deum Laudemus," which have rung out in the presence of crowned heads in famous cathedrals since the early centuries of Christendom.

At the commencement of the service a stately procession into the grey portals and under the lofty arches of the abbey will be formed. It will be made up of an imposing list of personages with the children of the King and Queen, including the Prince of Wales, the Duke and Duchess of York, Prince George, Princess Mary, the latter's husband, Viscount Lascelles and the sisters of the king, Princesses Louise and Victoria Alexandra.

Continued on Page 2, Column 5

FLYERS RACE 1,169 MILES IN BRITISH TEST

Flight Lieut. Atcherley Wins King's Cup With Average Speed of More Than 150 Miles an Hour

WOMAN IS FIFTH OUT OF FORTY-ONE

LONDON, July 6.—Flight Lieut. Atcherley, member of the British Schneider Cup team, won the King's Cup air race today in the 1,169-mile flight around Britain.

The race started from Heston Park yesterday morning with 41 airplanes taking off. They represented all types of machines and the contest included three women.

The first section of the flight was over a course of 580 miles to Blackpool where 29 pilots made a successful landing last night. The start over the second leg on the return to Heston Airdrome was made early this morning. The three women were still in the contest.

AVERAGE SPEED

Lieut. R. L. Atcherley maintained an average speed of 150.3 miles an hour.

He was fortunate in getting ready for the resumption of the flight today, for on landing at Blackpool last night his machine struck a rut and part of the tail was torn away. New parts were rushed by motor during the night. It was only by frantic efforts that mechanics got the plane ready for the start of the final half of the journey. One of the sensational features of the race was the splendid piloting of one of the three women competitors, Miss E. W. Spooner, who finished fifth in the field of forty-one original starters.

On New Route to Europe

CAPE CHIDLEY
MOUNT EVANS
REIKJAVIK
BERGEN
STOCKHOLM
COPENHAGEN
BERLIN
WARSAW
COCHRANE
CHICAGO
ATLANTIC OCEAN

TOP, left, "Bob" G. and Parker "Shorty" Cramer, who, in the great grey amphibian, 'Untin Bowler, took off on June 29 from Roosevelt Field, New York, to Chicago, to attempt a flight, via the northern route, to Berlin, Germany, and return. "Bob" Wood, of The Chicago Tribune, accompanies the flyers. Bottom is map indicating path of plane to Europe.—Copyright, 1929, Pacific & Atlantic Photos, Inc.

Presence of Premier King At Washington Conference May Complicate Matters

OTTAWA, July 6.—Suggestions contained in Washington dispatches that the scope of the proposed conference between Premier MacDonald, President Hoover and Premier Mackenzie King should be enlarged so as to permit the President and Mr. King to discuss certain matters affecting Canadian-American relations, have aroused some interest here.

According to the reports Senator Borah favors a personal talk between the President and Mr. King on such matters as the radio situation, and the movement of liquor from Canada to the United States.

While suggestions of this kind may prove beneficial in the event of the Prime Minister of Canada being present at the conference, it must be pointed out that Mr. King has never intimated in any way that he was officially aware that such a meeting is going to take place. Not only has the Canadian Prime Minister never intimated that he knew anything of the conference through official channels, but in addition, has given no indication that he intended to be present when Mr. Hoover and Mr. MacDonald meet. Presumably when the conference takes definite shape, if Mr. King is asked to be present, he will have some statement to make. Should he go to Washington various matters which are now affecting Canadian-American relations may be discussed.

Business Men Of Britain to Come en Masse

TORONTO, July 6.—British merchants are planning a visit to the Dominion en masse, arranging their schedule so that the combined business and pleasure tour will coincide with the celebration of Empire Year at the Toronto Canadian National Exhibition. Information just received by Exhibition officials from Stanley P. Talbot, general secretary of the Incorporated Sales Managers' Association of the United Kingdom, gives details of the trip.

It was the Prince of Wales, always one of the Dominion's most enthusiastic and outspoken supporters, who gave the businessmen of Great Britain the idea. More than a year ago he urged that such tours be undertaken both by individuals and groups.

Two-Day Service Across Continent To Begin Tonight

NEW YORK, July 6.—Regular forty-eight-hour air-rail service between New York and Los Angeles and San Francisco, will be inaugurated at 6 05 o'clock, Eastern Standard time, tomorrow night, by the Transcontinental Air Transport Company. Colonel Charles Lindbergh will press a button in the Los Angeles terminal of the air line which will dispatch the first train from the Pennsylvania station, New York.

On Monday morning, Colonel Lindbergh will pilot the first eastbound plane out of Los Angeles.

CONFERENCE IS HELD ON RATES APPEAL CASE

Mr. L. J. Ladner, M.P., Consults Government on Desire for Early Hearing by Federal Cabinet

APPEAL FROM RAILWAY BOARD

Conference between members of the Government and Mr. Leon J. Ladner, K.C., M.P., yesterday has resulted in a decision to take the British Columbia freight rates issue to the Canadian Privy Council either in September or October. Mr. Ladner is acting as rates counsel for the Government.

The Province, Mr. Ladner said, will ask the Privy Council to hear the British Columbia case as early in the Fall as possible, and it is expected a date will be set for late September or early October. Rate questions will be before the Privy Council in the form of an appeal against the railway commission's last judgment, which granted some rate reductions to British Columbia, but not enough to satisfy the Provincial authorities.

Mr. Ladner pointed out that all these questions were on appeal from one tribunal to another and hence in a sense subjudice. While

Continued on Page 2, Column 8

B.C. Blend of Tobacco Made Ready for Sale

The first scientifically blended British Columbia tobacco has been made ready for sale in an effort to found a tobacco industry in this province.

Samples of the provincial tobacco, made from a combination of brands grown in the Sumas reclamation area and the Okanagan Valley, have reached Hon. William Atkinson, Minister of Agriculture, and after being smoked by twenty persons, were pronounced excellent. Four different blends for pipe, cigarettes and cigars were made through various combinations of the Sumas and Interior tobaccos.

CREATION OF ISLAND BODY IS DEFERRED

Conservatives of Vancouver Island Undecided Yet With Regard to Central Association

CONFERENCE IS HELD AT NANAIMO

Problem of Making Organization Work Efficiently Is Canvassed to Avoid Overlapping

A MAJORITY of those in attendance at the convention called in Nanaimo yesterday afternoon for the purpose of considering the question of forming a Vancouver Island Conservative Association voted in favor of forming such an organization. So closely, however, was the gathering divided on the subject that it was the opinion immediate definite action along this line should be postponed. After about three hours' conference an adjournment was taken until Saturday, October 5, next, when the delegates will again meet and consider the matter.

In the meantime a proposed constitution which was prepared following the passing of the resolution at the Nanaimo Federal Association meet last March, which brought the gathering together yesterday, will be circulated among the associations, and will form the basis of the discussion at the adjourned meeting.

MUST BE UNANIMOUS

The opinion was expressed by the convention that it would be a useless thing to attempt to bring about an organization such as was planned unless the feeling among the different associations on the Island was almost unanimous in supporting it. With the vote standing twenty-three to sixteen, as counted by a show of hands, the situation was considered to need careful thought.

Early in the proceedings the question arose as to whether the organization proposed, if brought into existence, would be one functioning entirely independent of the Central Conservative Association of the province, or be entirely independent of that organization.

Mr. P. C. Elliott, of Victoria, said he felt that such a body, if organized, should have work to do independent of the duties that devolved upon the Central Conservative Association of the province. The Vancouver Island association

Continued on Page 6, Column 4

British Train To Run Eighty Miles an Hour

LONDON, July 6 (British United Press).—All records in train speeds will be broken by the British railways this Summer. The new time schedules will put the British companies far ahead of their rivals as regards speed.

The fastest train of any will be the Cheltenham Flyer, on the Great Western Railway. This train will do the journey each day from Swindon to London, a distance of seventy-seven miles, in seventy minutes giving a start-to-stop average speed of 67¼ miles per hour. This timing means that the train will be doing eighty miles an hour over some sections of the route.

Viewing Eruption Of Boiling Water Spectator Slips In

George Landoy, Editor From Brussels, Belgium, Steps Back to Get Better View of Sudden Outburst of Geyser at Yellowstone Park—He Falls and Slides Into Pool

Victim Pulls Himself Out But Injuries Prove Fatal

MAMMOTH SPRINGS, Yellowstone Park, July 6.—Less than forty-eight hours after he had slipped accidentally into a hot pool of water at Castle geyser, in the vicinity of the famous Old Faithful geyser, in Yellowstone Park, George Landoy, editor of Le Matin, Brussels, Belgium, died from his burns. The accident occurred late Wednesday. Landoy died at the Mammoth Hot Springs Hotel yesterday afternoon.

Accounts of the scalding were meagre in detail, but it was established that the European newspaper editor, who was a member of the Carnegie Foundation tour of European journalists, had slithered into the pool of steaming water when he stepped back to obtain a better view of the geyser's eruption.

Landoy was inspecting the formation of the Grand geyser when the Castle, its near neighbor, started to erupt. He managed to pull himself out of the hot pool, and was given first aid at Old Faithful Lodge by Dr. A. A. Horner, of Chicago. Brought to Mammoth Hot Springs, Landoy was pronounced to be in a critical condition and doctors worked unceasingly to relieve his pain and save his life.

Surviving him are his brother, Eugene, and his mother, both of Brussels.

STEPS TAKEN TO WELCOME LEADER HERE

Conservative Picnic Will Be Timed This Year to Coincide With Arrival of Hon. R. B. Bennett in City

COMMITTEES TO START WORK

The Conservative picnic under the auspices of the Victoria Conservative Association will this year be held on Wednesday, July 31. This date has been arranged to conform to the itinerary of Hon. R. B. Bennett, leader of the party in the Dominion.

The party has had a long line of most successful gatherings at its annual picnics, and with the federal leader of the party coming, there will be a still stronger incentive than ever for the members of the party in Victoria and throughout the district surrounding the capital.

The arrangements for the event have not been completed yet. A meeting, recently held of the executive of the Central Association, elected Mr. Reginald Hayward, M.P.P., chairman of the central committee in charge of the picnic.

On Monday evening there will be a meeting of the members of the executive, when the various commitees will be struck for the handling of the various activities connected with the event. As there is not a great deal of time for carying out the arrangements it is desired that all members of the executive board attend the meeting on Monday.

In the matter of selecting speakers nothing will be done until the committee for that purpose is named.

France Has Huge Sum to Spend on Her Armaments

PARIS, July 6.—Figures in the French budget for 1930 show that the Republic is preparing to spend more than ten and a half billions of francs for defence. That is equivalent to about $410,000,000. This total is divided between war, overseas defence, navy and air. The air appropriations containing a certain proportion for commercial aviation.

Mergers Formed This Year To Date in United States Total Ten Billion Dollars

NEW YORK, July 6 (United Press).—The trend of American industry is towards consolidation, and so far this year mergers aggregating perhaps ten billion dollars have been consummated in about fifty different industries, while dozens of more sensational amalgamations are in the making.

Fusion of New York City banks leads the list. Seven such unions have brought together banks with total resources of more than seven billion dollars.

Giant utilities account for billions more; airplane companies by the dozen have united. Radio Corporation and Victor Talking Machine joined with stocks valued at more than $400,000,000.

Continental Oil Company is being merged with Marland Oil Company in a $200,000,000 organization. Wright Aeronautic Corporation and Curtiss Airplane & Motor Company were brought together with assets of $70,000,000, while Bendix acquired accessory companies valued at $140,000,000, and Aviation Corporation formed a $200,000,000 holding company to take over Fairchild Aviation Company and seven subsidiaries.

In the utilities field, the hand of J. P. Morgan & Company has wrought the outstanding developments. Early in the year Morgan organized the United Corporation. The company represents holdings aggregating $2,000,000,000.

Five Million Automobiles Made in 1928

WASHINGTON, July 6.—According to a report made public by the Department of Commerce world production of automotive vehicles last year was 5,203,139, an increase of 1,044,173 over 1927. The United States and Canada, whose combined output in 1928 was 4,601,141 cars, or 88.5 per cent of the total, contributed 1,020,761 of the increase, the remaining 23,412 being distributed among other producing companies.

Of Canada's total production, 55,612 passenger cars and 23,776 trucks were exported.

RELIEF FOR FARMERS IN WEST URGED

Associated Boards of Trade to Hear Plea for Seasonal Tariff for Protection Against Foreign Produce

PARLEY TO OPEN HERE THURSDAY

The imposition of a seasonal tariff to relieve the farmers of Western Canada from the disastrous effects of the early dumping in the Western part of the Dominion of cheap fruit, vegetables, eggs and other foodstuffs from the United States, is sought in a resolution sponsored by the Malahat Board of Trade, which will be considered by the Associated Boards of Trade of Vancouver Island, at its annual convention in Victoria this week.

The Associated Boards of Trade will be asked to strongly urge the Canadian Chamber of Commerce to take such means as are in its power to have a seasonal tariff imposed with the object of correcting this evil and of relieving the Western farmer.

At least twenty-two resolutions, prepared by the various chambers of commerce and boards of trade on Vancouver Island will be dealt with at the convention here. The parley will open next Thursday morning in the Chamber of Commerce, and it is expected that about thirty-six delegates from the trade bodies on the Island will be in attendance.

PRESIDENT'S REPORT

Rev. Montague W. J. Bruce, of Saanich, president of the Associated Boards of Trade, will present a report of the organization's work during the past twelve months, and this will be followed by the submission by Mr. M. C. Ironsides, of Nanaimo, the secretary-treasurer, of

Continued on Page 2, Column 5

July Clearance Sale

Revision of Sale Prices as Follows

$3.90 About 100 Pairs of Women's Smart Shoes that regularly and readily sell up to $10. Now...... $3.90

SEE WINDOWS

Wm. Cathcart Co., Ltd.
1208 Douglas Street Phone 1125

50c—75c—$1.00
ZONE CABS
PHONE 2900

Tomatoes Tomatoes
Per Crate of 20 lbs., $1.50, 3 lbs. for 25¢. While they last
700 Yates Street Sylvester Feed Co. Telephone 613

FLYERS REACH PERSIA

BUNDER ABBAS, Persia, July 6.—Captain Charles Kingsford-Smith and three companions arrived here at noon today from Karachi, British India, in their airplane, the Southern Cross. The distance was about 700 miles.

CONFERENCE IS HELD ON RATES APPEAL CASE

Continued from Page 1

It was not proper, therefore, to argue about them at this time, it was indicated that British Columbia's application to the Privy Council will be along these four distinct lines.

1. Abolition of the mountain differential.
2. Reduction of the export grain rate.
3. Reduction of the domestic grain rate.
4. Complete revision of the various rates covering the shipment of British Columbia fruit to its Prairie markets.

Two courses will be open to the Privy Council in dealing with this matter. It may render a decision itself on any or all of these points, or it may refer them to the railway commission with instructions to deal with them. The railway commission was instructed by the Government before to equalize Western rates, but according to the British Columbia contention this order has not been fully implemented. It is on this ground that appeal is being taken.

Bride: There are a lot of mistakes in this cookery book.
Husband: Yes, I've tasted them.

Work and Save —the Royal Road to Prosperity

The highway to prosperity is built upon thrift and security. Side roads and short cuts are full of dangerous pitfalls.

Deposit your savings with this time-tested institution.

4% on deposits. Withdrawable at any time.

5% on trustee debentures for $100 and over.

Large, as well as small, transactions are welcome.

The Huron & Erie MORTGAGE CORPORATION
"Older than the Dominion of Canada"
1205 Government Street
H. B. Hunter, Manager

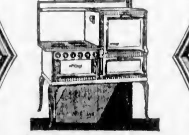

McClary Electric Ranges

With just a touch of color to keep *in perfect* harmony with the smart color vogue of the day.

A GENERAL STEEL WARES Product

FOR SALE BY
H. D. MAINWARING & CO.
615 Fort Street Formerly Fox & Mainwaring Phone 6011

Batchelor's Cash and Carry
THREE STORES
People's Cash .... Yates St.
Self-Service ... Douglas St. Popular ... Douglas St.

Wash-Day Specials for Monday

Sunlight Soap, per box	19c	Chipso, large pkt.	21c
Jif Soap Flakes, per pkt.	16c	Chipso, small pkt.	9c
Lifebuoy Soap, 4 for	27c	Old Dutch Cleanser, 3 for	29c
Royal Crown Soap, 4 for	19c	5-String Corn Brooms, each 3 for	35c $1.00
Fels-Naptha, 4 for	29c		
Fresh Eggs, Extras, per doz.	32c	Aylmer Soup, 3 tins for	29c
Brookfield Cheese, ½-lb. pkt.	20c	Orange or Rhubarb Marmalade, 4-lb. tins	39c

Turn in Excellent Scores at B.C.R.A. Meeting at Heals

Continued from Page 1

From this information it can be readily seen that the marksmen present at the meet rank on a par with the world's best rifle shots.

Q.M.S. EVANS WINNER

Quartermaster - Sergt. A. E. "Badgy" Evans, Garrison Rifle Association, carried off the honors in the Lieutenant-Governor's match, the blue ribbon individual shoot, this morning with a total of 243. Four points behind the winner was Staff-Sergt. W. McKay, a colleague, while Sergt.-Major Sammy Watson, 16th Canadian Scottish, and Gunner Hollingworth, Garrison Rifle Association, finished third and fourth respectively. A lone point separated the last three named marksmen.

Quartermaster-Sergt. Evans, with 103, led the scorers in the first stage, while Staff-Sergt. W. McKay, with 141, topped the list at the longer ranges.

The team shooting of the 16th Canadian Scottish stood out like a searchlight on a dark night with the release today of scores in the Infantry Association Cup match, St. Charles Challenge Shield match and the Laurie Bugle match, with victories in all three instances.

In the Infantry Association match the Scottish were closely pressed by the Tommies from Work Point Barracks, but in the other two matches their margin of victory was over thirty points.

Captain W. Tapley, 16th Canadian Scottish, Victoria, won the shoot-off held today with Sergt. Roy Davies, for the B.C.R.A. bronze medal in the Macdonald "Brier" match, No. 2, over the 800-yard range.

KEEN COMPETITION

The keenness of the many competitions may be seen from the result of the Grand Aggregate in which only 23 points separated the winner, Major Fred Richardson, O.B.E., 5th C.G.A., Victoria, from Private I. M. Grant, 72nd Seaforth Highlanders, Vancouver, who finished at the tail end of the first twenty.

Sergt. Roy Davies, 72nd Seaforth Highlanders, Vancouver, with a score of 46, won the pistol competition. Q.M.S. I. W. Woods, Garrison Rifle Association, was second with 42.

The Garrison Rifle Association team registered a sweet victory when they won the President's match with 556 points, fourteen better than the 72nd Seaforth Highlanders, Vancouver, who were second. Fifth C.G.A., Victoria, was third with 542. Today's victory in the president's match marks the first for the Tommies from Work Point since the trophy was donated.

16th Canadian Scottish came into the limelight again for team shooting when they won first and second place in the Lewis gun match. Vancouver Regiment was third.

The team shooting of the Canadian Scottish was remarkable. Members of the crack militia unit finished in first place in no less than six team matches. These included B.C. Electric Railway match, Laurie Bugle match, Infantry Association Cup match, Dewar Cup match, St. Charles' Challenge Shield match and Lewis Gun match.

The Canadian Scottish teams winning first and second place in the Lewis gun match were as follows: 1. Captain Hensen, Sergeant Ashe and Sergeant Harman; 2. Lieut. A. Fraser, Lieut. C. S. Fraser and Sergt. H. Heslin.

The Garrison team won the Dawson and President's matches, while the shooting of the Tyro team from the local Garrison, which won for them the Tyro team match and the Gelletly match, was highly commendable.

SETS NEW RECORD

What is believed to be a new record was set by Major Fred Richardson, O.B.E., Victoria, by compiling the splendid score of 525 in the grand aggregate. The previous high mark, set last year by Lieut.-Col. R. M. Blair, 72nd Seaforth Highlanders, Vancouver, was 523.

In addition to the consistent shooting of Major Richardson, the scores of Q.M.-Sergt. A. E. Evans and Staff-Sergt. W. McKay, of the Garrison Rifle Association, have been the cause of much comment on the ranges. Steady plugging along with practice and perseverance, has won Evans the blue ribbon event of the meet, while the feat of Staff-Sergeant McKay in winning the Victoria match is one that will take some beating in future meets, particularly when it is known that McKay is a tyro.

Quartermaster-Sergeant Evans had a splendid day on Thursday and is believed to have established a record for consistent shooting in one day. This crack rifle shot only dropped three points in 190 over the following ranges: 200, 500, 600, 800 and 900 yards.

Captain MacNeil, Vancouver, with 24, won the shoot-off for the bronze medal in the Dawson match. Sergeant Caplin, Vancouver, scored 21 in this event, while Sergt. T. Fairman, Garrison Rifle Association, the third man in the tie, retired after his first two shots.

Conditions throughout the meet were generally fair, with an occasional tricky wind, the kind of a wind for which Heals Ranges are noted.

PREMIER PRESENTS PRIZES

The meet was brought to a successful close here this afternoon by the presentation of prizes by Hon. S. F. Tolmie. In a few words the Premier congratulated the various marksmen on their individual successes and spoke of the value of rifle shooting as an aid to making better and more energetic citizens. As each of the successful marksmen received his trophy a friendly handshake and words of congratulation greeted him from the Premier, while those gathered at the scene of the presentation applauded. Following the presentation, three cheers and a tiger rang out for Dr. Tolmie as a token of appreciation for the interest shown by him in the rifle shooting game.

MAJOR RICHARDSON IS HEAD

At the meeting of the new council of the British Columbia Rifle Association, Major Fred Richardson was elected president for the next year. Lieutenant-Colonel Letson and Lieut. J. B. Parham, both of Vancouver, were named vice-presidents. Master Gunner Collings and Major P. R. M. Wallis were returned to the offices of secretary and treasurer, respectively.

Q.M.S. A. E. EVANS

Garrison Rifle Association, who won the Lieutenant-Governor's match at the fifty-first annual prize meet of the B.C.R.A., which concluded at Heals Ranges yesterday.

Results follow:

ALL-COMERS' AGGREGATE

Maj P Richardson, 5th C.G.A.	429
Sgt S Watson, C.S.R.	426
Q.M.S. Evans, G.R.A.	424
Sgt A Caplin, Van Regt	421
Gnr S Brown, 5th C.G.A.	420
S-M W Ruffell, G.R.A.	420
S Sgt McKay, G.R.A.	418
Capt S Gardiner, Van Regt	417
Capt D R Blair, S.H. of C.	417
Q.M.S. I Wood, P.P.C.L.I.	417
S-M E J Read, G.R.A.	415
Capt S Hensen, C.S.R.	414
Capt S Robinson, 5th C.G.A.	413
Gnr Hollingworth, G.R.A.	415
Capt W Tapley, C.S.R.	415
L A C Beaumont, R.C.A.F.	414
Pte W Ower, I.F. of C.	414
Capt G Holland, C.S.R.	413
Sgt A Ashe, C.S.R.	411
D A McIntosh, V.R.A.	411
Pte A MacMillan, Van Regt	409
Mr Churchard, V.R.A.	409
Pte I Grant, S.H. of C.	408
Q.M.S. Alexander, S.H. of C.	407
Sgt J Hall, S.H. of C.	406
Sgt T R Davies, S.H. of C.	404

PISTOL COMPETITION

Sgt T R Davies, S.H. of C.	46
Q.M.S. I Wood, P.P.C.L.I.	42
Q.M.S. Alexander, S.H. of C.	39
S-M S J Read, G.R.A.	39
Mr P R M Wallis, C.S.R.	38
Gnr C Clark, 5th C.G.A.	37
P O Milnes, R.C.N.	35
Maj P Richardson, 5th C.G.A.	35
Sgt H Sweeney, P.P.C.L.I.	34
Pte A McDonald	34
Sgt Maitland, S.H. of C.	33
A S Campbell, R.C.R.	33
Gnr Ellis, R.C.A.	31
Pte J Ker, C.S.R.	30
Sgt J Hall, S.H. of C.	30
Mr Churchard, V.R.A.	30
O S Butler, R.C.R.	24
Gnr T Hall, 5th C.G.A.	20
Sgt C M Henry, P.P.C.L.I.	20

INFANTRY ASSOCIATION CUP MATCH

Canadian Scottish	1,108
G.R.A.	1,105
S.H. of C.	1,104
Van Regt	1,098

ST. CHARLES SHIELD MATCH

Canadian Scottish R.	1,402
S.H. of C.	1,396
Van Rifle Association	1,389
Van Regt	1,383
5th C.G.A.	1,370
G.R.A.	1,360

LAURIE BUGLE MATCH

Canadian Scottish R.	3,567
G.R.A.	3,504
5th C.G.A.	3,484
S.H. of C.	3,481
Van Regt	3,461
R.C.N.	2,317

R.C.M.P. MATCH

L A C Beaumont, R.C.A.F.	44
Kr D McIntosh, V.R.A.	43
Gnr Hollingworth, G.R.A.	42
Sgt A E Ashe, C.S.R.	41
Sgt A Caplin, Van Regt	41
Sgt C J Coutes, C.S.R.	41
Q.M.S. W Wood, P.P.C.L.I.	40
Pte P Ower, I.F. of C.	40
Sgt C Heasman, Van Regt	38
Q.M.S. Lamb, Van Regt	38
S-M E Darling, G.R.A.	38
Lt G M Letson, R.C.R.	37
S-M W Ruffell, G.R.A.	37
Sgt A Hooper, G.R.A.	37
Pte S Evans, C.S.R.	37
Sgt T Davies, S.H. of C.	36
S-M S J Read, G.R.A.	36
Pte J K Ker, C.S.R.	35
Tyros	
Cdt Cpl J Richardson, U Sch	36
Cdt S-M Raser, U Sch	36
L Tel W Partridge, R.C.N.	35
Cdt Lt P G White, U Sch	34
Sgt C M Henry, P.P.C.L.I.	33
Gnr T Hall, 5th C.G.A.	33
C P O Milnes, R.C.N.	33
Lt-Col G Whyte, R.C.R.	33
Sgt S Sheppard, Westminster R.	32
Sgt S Drysdale, C.S.R.	32
Sgt W J Winter, C.S.R.	32

LIEUTENANT GOVERNOR'S MATCH
Second Stage

Q.M.S. A E Evans, G.R.A.	243
S Sgt McKay, G.R.A.	239
Sgt S Watson, C.S.R.	238
Gnr Hollingworth, G.R.A.	237
Sgt T Davies, S.H. of C.	237
Q.M.S. I Wood, P.P.C.L.I.	235
S-M Ruffell, G.R.A.	234
Maj P Richardson, 5th C.G.A.	234
Gnr S Brown, 5th C.G.A.	234
Pte I Grant, S.H. of C.	234
Lt-Col Letson, R.C.R.	233
Sgt A Caplin, Van Regt	233
L A C Beaumont, R.C.A.F.	233
S M S J Read, G.R.A.	231
Capt Tapley, C.S.R.	231
Q.M.S. Alexander, S.H. of C.	231
Capt Gardiner, Van Regt	230
Sgt A Macmillan	230
Mr McIntosh, V.R.A.	230
Capt Holland, C.S.R.	229
Capt Robinson, 5th C.G.A.	228
Capt S Hensen, C.S.R.	228
P O W Taylor, R.C.N.	228
Sgt Ashe, C.S.R.	226
Pte P Ower, I.F. of C.	224
Capt C Wilson, R. of C.	223
Mr Churchard, V.R.A.	222
Capt Blair, S.H. of C.	220
S-M Darling, G.R.A.	220
Sgt T Fairman, G.R.A.	220
Lt S B Woods, 5th C.G.A.	219
Lt-Col Whyte, R.C.R.	218
Pte J Ker, C.S.R.	218
L Col Courey, G.R.A.	216
Capt MacNeil, S.H. of C.	214
S-M Batcher, 5th C.G.A.	211

PRESIDENT'S MATCH

G.R.A.	556
S.H. of C.	544
C.G.A.	542
C.S.R.	540
Van Regt	527
V.R.A.	492
R.C.R.	483

LEWIS GUN MATCH

C.S.R. "A" team	92
C.S.R. "B" team	90
Van Regt	88

GRAND AGGREGATE

Maj P Richardson, 5th C.G.A.	525
Sgt S Watson, C.S.R.	520
Q.M.S. A E Evans, G.R.A.	518
S M W E Ruffell, G.R.A.	517
Sgt A E Caplin, Van Regt	516
Capt W Tapley, C.S.R.	513
Q.M.S. I W E Wood, P.P.C.L.I.	512
Gnr S Brown, 5th C.G.A.	511
Capt R L Robinson, 5th C.G.A.	511
Capt Glen Holland, C.S.R.	510
Capt P Gardiner, Van Regt	509
S M S J Read, G.R.A.	506
L A C Beaumont, R.C.A.F.	506
Capt D R Blair, S.H. of C.	505
S Sgt W S McKay, G.R.A.	505
Pte P Ower, I.F. of C.	505
Sgt A S Ashe, C.S.R.	504
Mr G Churchard, V.R.A.	503
Sgt T R Davies, S.H. of C.	502
Pte I M Grant, S.H. of C.	502

Home Secretary Orders Seizure Of "Art" Exhibit

LONDON, July 6.—The new Home Secretary, Mr. J. R. Clynes, does not intend to allow any change in the strict law as governing public morals in England. This fact was shown today when an exhibition of paintings by D. H. Lawrence was raided by the police, acting on a warrant issued by the Home Secretary's Office. Thirteen paintings were seized. These were recently the subject of severe press criticism.

TODAY KING AND EMPIRE GIVE THANKS

Continued from Page 1

In a group of distinguished churchmen there will be the Most Rev. Cosmo Gordon Lang, Archbishop of Canterbury, and Dr. Foxley Norris, dean of the abbey. These two will conduct the service. Prime Minister Ramsay MacDonald, and several members of his cabinet also will be there. Close to the person of the monarch will be the Marquis of Salisbury, as Lord High Steward and Lord Muir Mackenzie.

Gratitude for the King's restored health was expressed today, the Jewish Sabbath, in all synagogues in the British Empire.

A special memorial of thanks was compiled for this occasion by Mr. J. H. Hertz, Chief Rabbi, and was used immediately before the usual petitions on behalf of the royal family.

RELIEF FOR FARMERS IN WEST URGED

Continued from Page 1

the financial statement. Resolutions will be read and considered, the annual election of officers will take place, and the convention city for 1930 will be chosen.

The delegates will be guests of the Victoria Rotary Club at a luncheon in the Empress Hotel Thursday noon, and the Victoria Chamber of Commerce will be host at a dinner in the chamber dining-room that evening. On Friday they will be guests of the B.C. Electric Railway and will be taken on a trip over the company's power plant at Jordan River.

The trade organizations that are members of the associated boards include the Victoria Chamber of Commerce, the Duncan Chamber of Commerce, the Boards of Trade of Cumberland, Courtenay - Comox, Esquimalt, Sidney, Saanich, Malahat, Nanaimo, Qualicum Beach and Port Alberni.

CATHEDRAL GROVE

The Qualicum Beach Board of Trade will ask the convention to again urge the Government to take prompt measures to preserve for ever, for the public benefit, the well-known stand of timber at Cameron Lake known as Cathedral Grove.

If the associated boards adopt the resolution of the Duncan Chamber of Commerce, the proper authorities will be asked to investigate and report on the feasibility of controlling the outlet of water at Cowichan Lake, so that it may be possible to have a greater volume of water in the Cowichan River at the extreme low water period.

Such subjects as game protection, power leases, motor vehicle control, bill boardings for advertising purposes, and fishing regulations are covered in the other resolutions that the convention will deal with.

RESOLUTIONS

The list of resolutions submitted for consideration this week are as follows.

DUNCAN CHAMBER

Redefining of Sea Area at Crofton, V.I.—Resolved: To redefine and and enlarge sea area at Crofton, as requested by the Duncan Chamber of Commerce and approved by the Provincial Department of Fisheries. This area to be entirely closed to all commercial fishing, including trolling (commercially).

Close Season for Steelhead—Resolved: That close season for steelhead in all rivers flowing to East Coast of Vancouver Island; shall be from March 1 to December 15, both inclusive.

Dumping of Refuse in Cowichan Bay—Resolved: That the dumping of refuse taken from mudflats of Cowichan Bay be not permitted inside the line of Separation Point.

Close Season for River and Lake Trout, Cowichan District—Resolved: That the close season for river and lake trout in Cowichan District (except Cowichan Lake) be from October 15 to March 25.

Planting of Brown Trout in Cowichan River—Resolved: That brown trout be introduced, as an experiment into the Cowichan River.

Rearing or Nursery Ponds, Cowichan Lake Hatchery—Resolved: That rearing, or nursery ponds, be provided at Cowichan Lake Hatchery, or elsewhere in the locality, no fry to be released until one or two years old.

Size Limit of Trout—Resolved: That the size limit of trout be ten inches, not eight inches as at present.

Additional Fishery Officers—Resolved: That the present number of two fishery officers is inadequate; also that Crofton should be added to the Cowichan area, and two extra men put on.

Catch Limits for Salmon and Definition of a Grilse—Resolved: That recent fishery regulations be amended to permit of the taking of ten (10) grilse per diem, or five (5) salmon of any species per person, or twenty (20) fish per boat, also that an immature salmon, either a spring or coho salmon, weighing up to three (3) pounds in the round or two and a half (2½) pounds, dressed with the head on, constitutes a "grilse."

Destruction of Merganser Ducks—Resolved: That Merganser ducks be systematically destroyed, preferably just before the nesting season.

Enforcement of Weir Regulations—Resolved: That the regulations governing weirs be enforced as agreed upon in 1913, i.e., one-third (1-3) of entire weir to be open from Friday noon to Monday noon, that opening to be in main channel of river; overlapping or crosslapping of slabs to be prohibited; measurements from edge to edge of slab to be 3 to 3½ inches.

ESQUIMALT BOARD

Water or Power Rights Public Utilities Commission—Resolved: That this convention of the A.B.T.V.I. is strongly of the opinion that no water or power rights belonging to the people should be given away until a public utilities commission similar to the commissions which are functioning successfully in other provinces, has been established, and that it goes on record as convinced that the rates charged for power should be based upon the actual cost of the physical assets of the undertaking.

Also that a delegation be appointed to present this resolution to the Government.

DUNCAN CHAMBER

Control of Outlet of Water, Cowichan Lake—Resolved: That the proper authorities be asked to investigate and report on the feasibility of controlling the outlet of water at Cowichan Lake, so that it is possible to have a greater volume of water in the Cowichan River at the extreme low water period.

MALAHAT BOARD

Licensing of Public Commercial Vehicles—Whereas the introduction of some form of Carriers Act is necessary for the protection of truck owners and the public;

Be It Therefore Resolved: That certain parts of the regulations respecting the licensing of public commercial vehicles in the Province of Ontario, approved by Order-in-Council and attached hereto, to wit: Sections 1, 2 and 3 of the Public Commercial Vehicle Act, RSO 1927 C 253 and Sections 4, 5, 6, 7, 8, 9, 11, 12, 13, 14, 15, 17, 18 of the buff paper also attached with Schedules A and B thereof, be recommended to the Department of Public Works and the Attorney General's Department for their careful consideration.

Aboriginal Status, Motor Vehicle Responsibility—Whereas the native Indian is not legally responsible for any damage he may cause while driving a motor vehicle;

Therefore Be It Resolved: That the Attorney General's Department be asked to introduce by legislation, or otherwise, regulations making it compulsory for such Indians to take out, with their licence, a third party insurance policy.

Protection of Game Birds and Animals, Predatory Enemies—Resolved: That the president of the A.B.T.V.I. name a committee to bring forward suggestions for the better protection of game birds and animals from wild vermin, cats, dogs and rats.

Early Annual Dumping of Foreign Foodstuffs—Whereas the Western part of the Dominion is suffering annually through the early dumping of cheap fruit, vegetables, eggs and other foodstuffs from the United States, and the affect on growers of agricultural and farm produce is disastrous;

Therefore Be It Resolved: That the Canadian Chamber of Commerce be strongly urged by this convention to take such means as are in their power to have a seasonal tariff imposed with the object of correcting this evil and relieving the Western farmer.

QUALICUM BEACH BOARD

Timber Preservation, Cathedral Grove (Cameron Lake)—Resolved: That the Government be again urged to take prompt measures to preserve for ever for the public benefit the well-known stand of big timber at Cameron Lake known as Cathedral Grove.

SIDNEY BOARD

Copy of Motor Vehicle Regulations to Accompany Licence Plate—Resolved: That a copy of the provincial regulations governing use of motor vehicles be handed or mailed out with the licence plates.

Revision of Act, in re Automobile Drivers Carrying Licence—Resolved: That there should be a revision of the clause requesting automobile drivers to carry their driver's licence on their person.

SAANICH BOARD

Bill Boardings for Advertisement Purposes—Whereas the scenic beauties of this Island are in danger of being spoilt by the location of boardings for advertisement purposes;

Be it Therefore Resolved: That the Government authorize the municipality to regulate or prohibit such signs in residential areas and near scenic viewpoints.

Revision of Act, in re Automobile Drivers Carrying Licence—Resolved: That the law now in force, requiring a driver to carry his licence on his person or in his car when driving on the public highways, be amended so as to allow the holder to produce his licence at any police station within twenty-four hours.

CIVIL SERVANTS MEETING

The regular meeting of the Victoria Local Council of the Amalgamated Civil Servants will take place on Monday at 8 p.m. at the Provincial Civil Servants' Clubrooms, Menzies Street. Convention

JAEGER WOOLLENS BURBERRY COATS

Youths' Long Trouser Suits

With Two Pairs of Trousers

$18.50 to $27.50

Well tailored of good-wearing tweeds in the season's latest styles. Sizes 30 to 37.

W. & J. Wilson
MEN'S AND BOYS' CLOTHES
1217-1221 Government St. Established 1862
Phone 809

1929-30 Furs!
Retiring-From-Business Sale
ENTIRE STOCK OF 1929-30 FURS MUST BE CLEARED

Have your fur garment alterations done at sale prices at Foster's Retiring-From-Business Sale, under Mrs. Foster's personal supervision. Free storage in an insured vault. Garments called for and delivered.

1216 Government St. Phone 1537

Let a BEATTY WASHER do the household washing. Come in and let us explain how easy it is to buy one.

Beatty

Stores From Coast to Coast
1609 Douglas Street
Phone 8417

Poincare Insists On Ratification Of Debt Bargains

PARIS, July 6.—Defying the sentiment of the Chamber of Deputies, which led the finance and foreign affairs committee of that body to recommend the inclusion of reservations in the text of the bill ratifying the Mellon-Beranger accord on France's debts to the United States, the cabinet today decided to insist upon ratification without qualification, both of that accord and the Caillaux-Churchill arrangement with Great Britain.

Flower Seeds
From
BUTCHART'S GARDENS
For Sale at
THE GARDEN SHOP
600 Cormorant Street

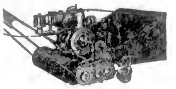

MOWERS
For the Larger Lawns We Offer the
Estate Pattern

The casters in front permit the cutting around curves, while the roller behind eliminates the necessity of rolling separately.

Alcock, Downing & Wright, Ltd.
Successors to Hickman Tye Hardware Co.
Phones 58-59 546 Yates Street Victoria, B.C.

Specials

Shoulders Lamb, per lb.	28c
Legs Lamb, per lb.	42c
Lamb Stew, per lb.	20c
Lamb Chops, per lb.	35c
Legs Pork, per lb.	32c
Side Pork, per lb.	25c
Prime Ribs Beef, lb.	29c
Pure Pork Sausages, lb.	25c
Pot Roasts, per lb.	20c
Boiling Beef, per lb.	15c
Beef Sausages, 2 lbs. for	25c
Choice Fowl, per lb.	30c

New England Market
Opposite Dominion Hotel
750 Yates Street Phone 2368

WHITE SHOES

For Warm Summer Days

With such a large variety of White Shoes at Munday's, choosing footwear that is both appropriate and fashionable is an easy matter. Smart White Pumps and Strap styles at $4.50, $6.00 and $10.00

MUNDAY'S

Sayward Bldg. • Better Fitting Shoes 1203 Douglas St.

Oven Watching Is Unnecessary If You Cook With

ROCKGAS

Your oven is controlled by a slight turn of the wheel or lever. Just put your food in the oven, set the desired temperature, and ROCKGAS will do the rest.

Put a full course meal in the oven and leave it while you go about your other work, or you can go to the tennis court or golf links knowing that ROCKGAS is absolutely dependable.

INSTALL ROCKGAS IN YOUR HOME NOW

VANCOUVER ISLAND ROCKGAS DISTRIBUTORS LIMITED

565 Yates St. Phone 8834

FARM—To Close an Estate

45 ACRES, OF WHICH 35 ACRES IS RICH BLACK soil, on the balance there is a heavy stand of cedar, fir and spruce, which could be logged by a handy man to great advantage and profit. A new bungalow containing 4 large rooms, pantry and bathroom, open fireplace, paneled walls, spring water by gravity; garage and outbuildings. Taxes $15. School, store and churches half mile. Price has been cut in two to effect immediate sale..... $2,500

OAK BAY RESIDENCE

SOUTH OF THE AVENUE, SELECT LOCATION—Large hall with oak floors and paneled walls, very large living-room with oak floors, dining-room is paneled and beamed. Attractive built-in features and electric fixtures; 4 large bedrooms with many windows and closets, bathroom, shower bath, full cement basement, furnace and extra bedroom. Garden with lawns, roses and oak trees. Garage, cement walks and drives. All in A1 repair. Price $6,500

To replace this house today would cost $8,500—the grounds and improvements another $2,000.

Coles, Howell & Co.

638 View St. Limited Phone 65

SEAFRONTAGE

Magnificent Unobstructed Views

MUST BE SOLD

A very fine eight-roomed, well-furnished residence, overlooking sea and Olympics; hot water heating; two toilets; garage; large well-laid-out grounds. Including furniture, new gas cooking range, coal or wood kitchen heater, garden utensils; laundry equipment, etc. Only twenty minutes' walk from city. Bargain price, on terms $10,000

FOR FEW DAYS ONLY

Country Home Just Outside Victoria—An Exceptional Bargain

1½ Acres, all in garden, orchard, bearing walnuts; tennis court, etc. Seven-roomed modern house, barn, rustic summerhouse, chicken houses. Closing estate. Listed by late owner, $7,500. Quick sale $3,800

PEMBERTON & SON

625 Fort Street Phone 388

Queenswood

FOR

WATERFRONTAGE

Residential Sites of 2½ to 5 Acres—Beautiful Situation—Only 15 to 20 Minutes by Motor. Electric Light and Heating—Telephone.

Apply to

Swinerton & Musgrave LIMITED 640 Fort Street

Girdwood & Company LIMITED 618 Broughton Street

Or to Any Member of the Real Estate Exchange

FOR RENT

Furnished

'Mount Adelaide' in Esquimalt

On the waterfront; 10 acres of woodland, lawn and gardens; uninterrupted view of sea and mountains.

Immediate Possession. References Required

For Particulars, Apply to

E. P. Johnston, Executor

P.O. Box 280 Victoria, B.C.

CONSTITUTION TO BE CHANGED BY REALTY MEN

Pacific Northwest Association at Annual Meeting in Salem Will Discuss Vital Matters

REORGANIZATION PLANS OUTLINED

Complete reorganization of the Pacific Northwest Real Estate Association to bring matters concerning the state organizations into greater prominence, will be considered at the annual convention of the association, which will be held in Salem, Oregon, on July 24, 25 and 26, according to President George A. Spencer, of Seattle.

The plan which is being discussed generally by Northwest realtors involves a change in the constitution of the organization under which the president of each state body in British Columbia, Washington, Oregon and Idaho would be a vice-president or director in the Northwest Association.

At present each state or provincial unit has two vice-presidents in the larger association. The plan also involves changing the fiscal year to begin September 1, instead of July 1. This latter move is planned to permit officials of the state organizations to have matters relating to state legislation acted upon by committees prior to the convening of the legislatures.

WINTER MEETINGS

President Spencer's proposals also provide for a Winter meeting of the various state associations instead of the general meeting held by the larger organization.

Summed up, the plan involves the following changes

1 Moving ahead the period of the fiscal year to September 1.

2. Making state presidents directors in the Pacific Northwest Association.

2 Each state organization to have a separate midwinter meeting instead of the Winter meeting of the Pacific Northwest Association.

President Spencer has toured portions of the three states and British Columbia, and reports that the real estate men generally favor the suggested changes as promoting the best interests of the members of the state organizations.

The plan will be explained in detail at the Pacific Northwest Real Estate Association convention this month at Salem, and is expected to be approved.

The Pacific Northwest Association was formed thirteen years ago to bring realtors in closer contact and to give greater protection to the buyer and seller of property as well as to give greater stability to the business.

HOLD PLEASANT PICNIC

Sons and Daughters of England Have Sports Programme at Willows Beach

An enjoyable time was spent at Willows Beach yesterday afternoon when the Daughters and Sons of England Benefit Society combined in a joint picnic. Between two and three hundred availed themselves of the afternoon's outing and the various events for members and their families brought out the keenest competition. The results of the different events were as follows

Girls under 5 years—1, Doris Leech 2, Clive Fieldhouse, 3, Edna Maysmith.

Boys under 6 years—1, Frank Scroggs, 2, R. Sissenden; 3, Cliff Flaherty.

Girls under 9 years—1, Francis Mayfield; 2, Jessie Wetherall; 3, Katherine Weeks.

Boys under 8 years—1, M Bissenden; 2, A. Perriday, 2, D. Stevenson.

Girls under 12 years—1, E. Slack, 2, E. Ena; 3, M Wetherall.

Boys under 12 years—1, W Wesley; 2, G. Brown; 2, L. Perriday.

Girls under 15 years—1, M. Fisher; 2, L. Harper; 2, D Fieldhouse.

Boys under 15 years—1, G. Bridges, 2, G. Sissenden; 2, R. Jacklin.

Girls under 17 years—1, L. Harper; 2, A. Fisher; 2, E. Creed.

Boys under 17 years—1, E. Jones, 2, L. Fieldhouse, 2, G. Ward.

Single ladies—1, V. Jacklin; 2, N. Weeks, 2, R. Holyo.

Married ladies—1, Mrs. Owen; 2, Mrs Gorton, 3, Mrs Nicholls.

Married ladies over 40—1, Mrs. Jacklin; 2, Mrs. Bell; 2, Mrs Sinclair.

Married men under 50—1, Mr Stephenson; 2, Mr. Hetherington, 3, Mr Jacklin.

Married men under 50—1, Mr. Smith, 2, Mr. Simpson; 3, Mr. Cobbelt.

Thread-the-needle race (mixed couples)—1, Mr Owen and Mrs. Bissenden, 2, Mr. Newbolt and Mrs Gorton, 3 Mr Grey and Mrs Silk

Single men—1, H Hatherington (Only three starters.)

Three-legged race open (mixed couples)—1, Fred Owen and Violet Brown.

Bean contest—Correct number, 832, nearest guess, 827 Won by Kenneth Cook.

Tug-of-war — Alexandra Lodge won two pulls.

A novel feature of the afternoon was the distribution of paper hats to all on the field and novelties to every child. Candies and ice cream sandwiches were distributed during the afternoon.

The committee in charge of arrangements was as follows: Announcer, T. Gray, starter, T. Hall, judges, B Jacklin, T Hetherington and H. Skelton; ice cream, E. Bach and C Hill, guessing competitions, T Hetherington; prizes, W Millard and W Shepherd; tickets, E Carey; chairman, R. Owen

WOOD $4.00

Per Cord, C.O.D.

LEMON, GONNASON COMPANY LTD. Phone 77 2321 Gov't St.

To Serve B.C. in Britain

HON. T. G. Coventry and Mrs. Coventry. He has been named to act as market commissioner for British Columbia in the British Isles. His duties will be separate from those of Hon. F. A. Pauline, British Columbia Commissioner to London for several years.

U.S. RELATIONS WITH VATICAN ARE DISCUSSED

Apostolic Delegate Delivers to President Hoover Copy of Treaty Recognizing Papal Independence

WASHINGTON FINDS PROBLEM DIFFICULT

WASHINGTON, July 6.—The action of President Hoover in receiving Mgr. Fumasioni Biondi, apostolic delegate in the United States, at the White House this week, has revived speculation in official and diplomatic circles regarding the status of American-Vatican relations.

There has been considerable discussion in these circles over the fact that Mgr. Biondi delivered to the President a copy of the Lateran Treaty, recently signed between the Vatican and Italy, in which the latter recognized the soverignty of the Papal State.

The visit was described in Catholic circles here as the customary visit which the delegate pays after the President assumes office.

While the visit itself was emphasized in high administration circles to indicate no intention of recognition of the Vatican by the United States, it was said at the United States State Department that there is no doubt that the United States is now officially aware of the existence of the sovereignty of the Vatican as ruler of an independent state.

Heretofore the Washington Government has been extremely cautious in avoiding diplomatic incidents which might lead to intimations of recognition of a state which the United States did not desire to recognise.

PUGET SOUNDERS DISCUSS PROJECT

Meeting of Publicity Men in Seattle Discusses Huge International Advertising Scheme

Mr. David Leeming president of the Victoria and Island Publicity Bureau, and Publicity Commissioner George I. Warren were Victoria's representatives in Seattle on Friday, at a meeting when the Puget Sounders and British Columbians' Associated discussed the possibilities of a nationwide advertising campaign throughout the United States.

This campaign, it is understood, will provide for advertising in national publications, as well as in local newspapers It is intended that the central portion of the United States, which centres around Chicago, should be given special attention.

At the meeting a committee was formed to consider the means for raising funds to prosecute the campaign, which offers a far wider scope for publicity work than any before dreamed of Mr. Frederick Crone, the president of the association, presided over the meeting, at which a number of satisfactory reports of the activities of the association were given.

WILL EXTEND COLD STORAGE FACILITIES

Federal Government Makes Grant for Improving Refrigerator Service at Vernon

The Department of Agriculture of the Federal Government has made a grant of $7,000 towards the extension of cold storage facilities at the Vernon Fruit Union plant. This recognition by the Federal Government of cold storage as the logical solution of many fruit problems, and their grant towards such extension, it is announced will work a lasting benefit to the industry.

This grant will enable the Union to more than double its present storage capacity, bringing it up to a total of 70,000 boxes, which means the conversion of 112 feet of the present common storage basement into one large refrigeration chamber, and this is being carried out, [illegible] with the installation of the necessary conveyors for the efficient receiving and discharging of fruit stored

The Union's present building and basement is constructed of hollow tile and is frostproof; therefore the installation of refrigeration chambers in the basement is not as costly here as it would be in buildings of poorer construction

It is coming more and more to be recognised that the cold storing of fruit is an essential development of the marketing of various varieties. In the United States it is recognised as a standard way of solving the situation and new cold storage units are being constantly added to those now in use

Some years ago Washington believed firmly in storing their fruits at point of consumption This idea has been completely reversed, according to well informed growers, and now the whole state is solidly behind the principle of storing at point of origin. British Columbia is following suit, the Co-operative at Penticton having just completed a 50,000-box cold storage and precooling plant there, and the Kelowna Growers' Exchange have con[illegible] a plant with a capacity of 100,000 boxes. Now Vernon will have a plant with a capacity of 70,000 boxes.

The McIntosh Red is one apple which lends itself particularly to cold storage. Handled at its best it must be twenty-four hours from the tree into cold storage chambers It will then keep in splendid condition for a long time, and should enable operators to make the most of the market for this splendid variety, which reaches its greatest perfection in the northern half of the Okanagan Valley. The McIntosh should be treated like the Winesap in the matter of storing.

The Vernon Fruit Union's present cold storage plant consists of one 12-ton Linde vertical twin-cylinder enclosed type ammonia compressor, together with a twenty horsepower motor to operate same, and one eighteen-ton Linde vertical twin-cylinder enclosed type ammonia compressor, together with a twenty-five horsepower motor. This serves two precooling chambers, each fifty by eighty feet, with a capacity of [illegible] boxes each, or a total of 20,000 boxes

The machinery to serve a precooling chamber is necessarily much more powerful than the machinery necessary for ordinary cold storage and these two compressors are able to handle 5,000 boxes of fruit in and out each day where precooling is desired For ordinary refrigeration purposes however, these machines can handle up to 100,000 boxes in cold storage

SCHEDULE HAS SMALL CHANGF

Arrangements Are Announced for Broadcasting From Summer School

In announcing full details of this week's broadcasting events from the Department of Education's Summer School, the Victoria Broadcasting Association, owners of CFCT, stated that a slight change of schedule has been found desirable for the first four days of this week. The series of lectures from Monday to Thursday will be moved an hour and a quarter later, taking place at 3 15 instead of 2 o'clock Friday afternoon's broadcast, however, will take place at the hour originally arranged

During the first week of the Summer school, Miss Mable Rich, supervisor of the Education Department of the Victor Talking Machine Company, of Montreal, will be heard over Victoria's radio station in a group of lectures on "The Appreciation of Music." Tomorrow afternoon "Tone Pictures" will be dealt with and on Tuesday "The Symphony Orchestra and Its Instruments" will be under discussion. On Wednesday afternoon Miss Rich's lecture will concern the interesting topic of "Boat Songs From Many Lands," while Thursday's broadcast will consist of an operalogue of Verdi's "Il Trovatore." These four lectures will be illustrated with recordings

Friday's two broadcasts from the Summer school will be delightfully entertaining for both will consist of musical programmes. The afternoon radio session will take place at the period originally planned, and a Rhythmic Band and Toy Symphony Orchestra will be enjoyed over CFCT At 8 o'clock in the evening the microphones of the local radio station will be installed in the auditorium of the High School and a concert will be presented This concert will bring to a close the first week of the programme of broadcasts from the Summer School.

Rhodes Scholars Gather in Force; Speech by Prince

OXFORD, Eng., July 6—A great gathering of scholars from the British Empire, the United States and Germany yesterday assembled in the new Rhodes House to celebrate the twenty-fifth anniversary of the famous Rhodes scholarships at Oxford University

The Prince of Wales, former Prime Minister Stanley Baldwin, and many prominent persons were present at a dinner in honor of the occasion last night.

Mr Baldwin who is one of the Rhodes trustees, made the important announcement that for the first time since Germans were excluded from the scholarships during the war, German scholars again would be admitted to Rhodes scholarships

Ten German Rhodes scholars of prewar days were present, including Count Bernstorff, Counsellor of the German Embassy in London

A great feature of the dinner was the presentation to Rhodes House of two autographed letters of Cecil Rhodes, through the good offices of President Hoover The presentation was made by Vincent Butler of California, on behalf of the American Rhodes scholars The letters were written to Cecil Rhodes' solicitor, Bourchier Hawkesley, and concerned the foundation of the Rhodes trust

PRINCE OF WALES

In his toast to the Rhodes scholars, the Prince of Wales said

"I am delighted to hear the trustees are going to renew German scholarships. We welcome the Germans back most heartily."

Angus Campbell & Co., Ltd.

1008-10 GOVERNMENT STREET

The July Clearance Sales

Offer Many Unusual Bargains Here Tomorrow in Women's

Frocks, Coats, Suits and Ensembles

Every Garment Has Been Substantially Reduced in Price for This Semi-Annual Sale Event

Sports Brevities

Of Fine Rayon Silk

Wonderful for Sports

At last! The perfect underwear for sports. Wonderfully cool. They wash easily, dry quickly, needn't be ironed, and are made from fine quality rayon silk So inexpensive. Vests come with low back. Panties have yoke, and brassieres match them in color.

CREATED BY THE HARVEY KNITTING COMPANY

VIEW WINDOW DISPLAY

Brassieres* *$1.00

Fancy Striped Rayon Silk Bandeau Brassieres in sizes 28 to 34 in colors to match sport panties. Priced at $1.00

Low-Back Vests* *$1.25

All-White Rayon Low-Cut-Back Vests to wear with colored striped panties. Small and medium sizes. Priced at $1.25

Short Panties* *$1.95

Striped Rayon Silk Panties in fine dainty colors to select from in small and medium sizes They are finished with yoke and cut for active sports. Priced at, per pair $1.95

MAKE YOUR SELECTIONS HERE MONDAY

Victoria Baggage Company

H.M. Mail Contractors

OUR SPECIALTY

Furniture Moved, Crated and Shipped

Pool Cars for Prairies and All Points East.

We Can Save You Time and Money. Largest Vans in the City.

Phones 2505 and 2506

510 Fort Street

Removal Notice

Mr. J. L. Mara, President of A. W. JONES, LIMITED, announces the removal on July 10 to Their

NEW PREMISES

1212 Broad Street

Opposite The Daily Colonist

Angry Householder (to persistent canvasser) "This is the third time you have called about an electric iron. How many times do you want me to refuse you?"

Salesman Well, Madam, I think twice is sufficient."

Sam—Do yuh refuse to pay me dat two dollahs I lent you?

Rastus—Oh, no, sah! Ah don't refuse. Ah jes' refrains

NEW CONSTITUTION FOR SPAIN DRAFTED

PARIS, July 6—The new constitution of Spain, which was presented in the Spanish National Assembly yesterday will come up for plenary action in October, it became known last night in Paris By this constitution Spain is made a constitutional monarchy with Roman Catholicism as the state religion. The rights of free speech and publication by all Spanish subjects are guaranteed with certain exceptions

The executive power of the state is vested with the king, who however, must consult the responsible ministers on important affairs The legislative powers will be in a single body called the Cortes.

One half of the Cortes will be elected by universal suffrage, thirty members appointed by royal decree and the rest elected by special classifications or professions as laws later enacted may establish.

There will be one member of the Cortes to each 100,000 inhabitants of Spain. Women as well as men may become members

"Yes, it took me nearly six months to learn to ride a horse"

"And what have you got for your pains?"

"Liniment."

A long-legged sheep in the Himalayas is able to run forty miles an hour That's the kind of little lamb to follow Mary nowadays.

The Daily Colonist

Established 1858

The Colonist Printing and Publishing Company, Limited Liability.

J. L. Tait, Business Manager.

Subscription Rates by Carrier and by Mail in Districts Contiguous to Victoria, Served by Colonist:
City Carriers:
Yearly $12.00
Monthly 1.00
Subscribers in ordering change of address should be particular to give both old and new address.
Subscription Rates by Mail:
To Canada, Great Britain, the United States and Mexico, except districts as above:
Yearly 6.00
Half-Yearly 3.00
Quarterly 1.50
All subscription rates payable in advance. Mail subscribers are requested to make all remittances direct to The Daily Colonist.

SUNDAY, JULY 7, 1929

THANKSGIVING

Today an Empire will publish with the voice of thanksgiving its gratitude to God for the recovery of His Majesty from the severe illness which laid him low last year-end and which kept him in a state of convalescence for so many months. It is an occasion when a united people can sing a psalm of thanks, and in doing so realize the weight that has been lifted from so many minds by relief from the burden of apprehension which so long kept so many peoples beneath its pall. To find a parallel to today's meed of thanksgiving it is necessary to go back to an occasion some eleven years ago, when there was a paean of praise to that Providence who watched over the fortunes of the Allied arms in the Great War.

The King is a devout Christian; the head of a Christian people. It is the crowning epitome of the thoughts that must have run through his mind during the time he lay on a bed of suffering that his recovery should be made the subject of thanksgiving. It is his wish which the people are interpreting today. The act contains a great Christian lesson for it is a reminder not to forget all the benefits that are bestowed by the Ruler of all things. It is humanity's tribute to the Power above all others that redeemeth life from destruction; "who crowneth thee with loving kindness and mercy."

Thanksgiving today should be such "as fits a king's remembrance." It should be an admixture of solemnity and joy. Thousands upon thousands of the human race will participate in the services and the chant of praise will ring around the world. It will be the signal that the people who owe allegiance to a Christian King have a higher allegiance to the King of Kings who has vouchsafed to them a sign of his infinite mercies in preserving the life of their earthly monarch. The hearts of all who join in thanksgiving today cannot fail to say with the psalmist that, the Lord is good; "His mercy is everlasting; and His truth endureth to all generations."

VICTORIA'S FEDERAL MEMBER

In common with all the Conservative members and the Conservative press throughout the Dominion, Mr. D. B. Plunkett, M.P., who has just returned from Ottawa after his Federal duties, believes that the great issue before the country is what fiscal policy will be pursued in the future. This question has been raised with an added significance because of the increased tariff proposals before the American Congress. The chances are that this process of raising the American tariffs, to the detriment of Canada's trade with the United States, will be approved. The task will then confront Canada both of finding new markets to replace those lost, and, as well, raising her own tariff barriers so that there is a readjustment in the present too one-sided condition of our trade with the United States.

Mr. Mackenzie King's policy of "watchful waiting" does not appeal to the Conservatives of the Dominion. There are many Liberals who regard the supine attitude of the Federal Government with misgivings, and even in the Prairie Provinces there is a tide of public sentiment running against the course being pursued at Ottawa. It is regarded as too subservient to the United States, a subserviency which is militating against Canada's economic progress. The whole trend of events suggests that when a Federal election is held next year the outstanding issue will be the fiscal policy and the steps to be taken to meet the repeated raising of the American tariff barriers against the products of this country.

Mr. Plunkett has given an admirable resume of the course of events at the last session of Parliament. He was an active member himself, despite bad health which he experienced for a considerable period of his stay in Ottawa. Whenever he spoke he had something pertinent to say, something of value to his constituency, and he said it in straight-flung language backed up by facts and figures. The criticism he made of the postal conditions that prevail here, through postal employees being overworked, has aroused the sympathetic consideration of the Postmaster-General. There is to be an investigation, with the promise that relief will be forthcoming. Mr. Plunkett also drew the attention of Parliament to the handicap being experienced by the local woolen mill because of the Government's policy regarding the duty on weaving yarns. While nothing has been done for relief the question has been aired and Parliament has been apprised of local conditions.

Mr. Plunkett's attitude, and the attitude of the entire Conservative Party of the Dominion, towards the Sockeye Salmon Fisheries Treaty, is well known. It is opposition to the approval of that treaty as it is now drawn. The Conservatives realize that something should be done by international sanction for the conservation of the sockeye salmon supply, but they see no reason why there should be joint American and Canadian control of the waters of the Fraser River, a watershed which is entirely Canadian and which Canadians are quite competent to administer themselves. They point out, with logic entirely on their side, that the Americans would never give the people of this country a similar measure of joint control of any resource in the United States. As a result of the significance of Conservative opposition to this Treaty ratification of it by Parliament has been postponed. This is an action which is approved by British Columbia. It was only when the Treaty was being examined by a parliamentary committee that the full significance of its implications became known to the people of this province and of Canada. It is a Treaty which is, strictly speaking, a matter for Canadian judgment. National as well as provincial rights are involved and there is no question whatever that Mr. Plunkett's attitude and that of his fellow Conservatives at Ottawa will appeal strongly to his constituents in Victoria.

Mr. Plunkett deserves the hearty congratulation of the people of Victoria on the manner in which he has comported himself during his first session at Ottawa. He has proved a useful, active and well-balance member of Parliament. He has studied every question that has arisen on its merits, and, indeed, in the matter of study, he has shown his realization that every member of Parliament, no matter how well informed, begins an apprenticeship when entering the House of Commons. Mr. Plunkett launched himself into the troubled waters of political strife with enthusiasm, but at the same time with restraint, and he has earned encomiums from members on both side of the House for the fairness which has governed his discussion of public affairs. Victoria has found in him an asset as a member. There is no question whatever that this constituency is being admirably represented at Ottawa. Mr. Plunkett, in addition to a habit of clear thinking, has brought to bear upon his duties intense application and a consequent desire to go on increasing his knowledge all the time. That is the type of man who invariably makes good in any legislative assembly.

BISHOP O'DONNELL'S DEPARTURE

The translation and elevation of Bishop Thomas O'Donnell from this bishopric is one which will be regretted by all adherents of the Roman Catholic Church in the community and by many others as well, because his grace had become well known and highly respected. He was an administrator of considerable tact and ability. He was active always in those roles which his office called upon him to perform. He had earned the faith and trust of all his congregation at St. Andrew's and of that wider congregation within the confines of his bishopric. His abilities were such that he was marked out for promotion and what is Victoria's loss is a gain to Halifax, where he goes as Bishop-Coadjutor.

During the five years of his bishopric in Victoria and his administration of Vancouver Island he made many friends who will keenly miss his presence. He has left the church of which he is an ornament in better shape than he found it in this diocese. He has shown excellent business ability, and Christianity which has made him respected by many, as well as those of his own faith. The best wishes of all Victorians will go with him in his new task, one in which he is marked out for further promotion.

The Weather

Meteorological office, Victoria, B.C., at 6 p.m., July 6, 1929.

TEMPERATURE

	Mois.	Min.	Max.
Victoria		53	68
Vancouver	Trace	58	74
Kamloops		56	70
Prince George		46	68
Estevan Point		50	62
Prince Rupert		48	62
Dawson, Y.T.		54	..
Seattle		54	64
Portland, Ore		58	72
San Francisco, Cal.		56	68
Los Angeles, Cal.		66	80
Spokane		59	78
Vernon		58	72
Grand Forks		54	72
Nelson	.30	47	69
Calgary		48	62
Edmonton		40	59
Swift Current		52	66
Prince Albert		50	64
Qu'Appelle		48	66
Winnipeg		52	80

FORECASTS

Victoria and vicinity—Light to moderate north and west winds, fine, warm and very dry for several days.

Vancouver and vicinity—Light to moderate winds, fine, warm and very dry for several days.

SATURDAY

Maximum	68
Minimum	53
Average	60
Minimum on grass	49

Hours of bright sunshine (Friday)—8 hours and 6 minutes.

General state of weather—Fair.

5 A.M. WEATHER REPORT

Victoria—Barometer, 30.16; wind, S.W., 12 miles; clear.

Vancouver—Barometer, 30.12; wind, S.E., 4 miles, clear.

Kamloops—Barometer, 30.06, wind, W., 10 miles; fair.

Prince George—Barometer 30.10; calm, fair.

Prince Rupert—Barometer, 30.42, wind, S.E., 4 miles; fair.

Estevan Point—Barometer, 30.20; wind, N.W., 30 miles, clear.

Tatoosh—Barometer, 30.16; wind, S., 14 miles; clear.

Portland, Ore—Barometer, 30.14, wind, N.W., 10 miles; fair.

Seattle—Barometer, 30.16, wind N.W., 6 miles, clear.

San Francisco—Barometer, 29.94, wind S.W., 10 miles, fair.

DEI GRATIA

O! Sovereign God! Most kind! Compassionate!
Our humble gratitude we bring to Thee!
Who hath our King restored, hath tenderly
Watched over him! In all our hearts create,
Anew, our faith in Thee! Participate
In these, our lives and work, by land and sea!
Give us, though undeserved, prosperity
And help us hateful thoughts subordinate!

To her, who hath our Monarch nursed so well;
To those, who, under Thee his sickness cured.
Our love and lasting gratitude we give!
O! grant him, in remembrance of Thy Son, to dwell
In quiet peace, and with good health assured.
In Thy kind grace, long may our Monarch live!

July 7, 1929

—Kilbee Gordon.

BRITISH JUSTICE

A noteworthy incident has just taken place in England which demonstrates just how far the English magistrature go in interpreting the law rigorously. A man was brought before the courts on a charge of manslaughter. The police, at the beginning of the affair, questioned all the witnesses and, at the request of the defence, loyally handed over their names and addresses. But, at the last minute, another witness appeared who had been known for some time to the police, a witness who was able to give evidence favorable to the defence, but of whom they knew nothing. The police declared themselves as ready at all times to reveal the existence of this witness if the lawyers for the defence had asked about him. The judge however, was not satisfied, and reproached the officers for not having kept the defence informed. Before the British tribunal a trial is not a duel in which each party tries to win in the same way. The object of a trial is to determine fully whether or not an accused is guilty and, if it is shown that the defence does not intend to bring out evidence derogatory to its client, the prosecution, on its part, is rigorously held to bring out into clear daylight all the facts, favorable or unfavorable to the accused.—La Patrie.

O SUMMER SUN, O MOVING TREES!

O Summer sun, O moving trees!
O cheerful human noise, O busy glittering street!
What hour shall Fate in all the future find,
Or what delights, ever to equal these:
Only to taste the warmth, the light, the wind,
Only to be alive, and feel that life is sweet?

—Lawrence Binyon.

Note and Comment

By R. B. D.

Now that all men and women are politically free and equal, everybody should be interested in politics and everybody should carefully study current political history. Until the women were given votes and the right or the privilege as the case may be to sit in Parliaments and Legislatures, they could not be expected to be interested in politics or to devote any part of their valuable time to making notes about the ways and the wiles of politicians. Now the conditions are different, and the dear ladies should adjust themselves mentally to the existing conditions. For we can assure them that politics is neither an exact science nor a dry-as-dust subject of study.

• • •

There are many serious and important as well as many entertaining features in almost every political situation. There are even possibilities of tragedy in some political situations. The political situation in the Old Land is at present chiefly humorous, but it may develop into a tragical political situation. The spectacle of Lord Passfield, of Passfield's Corners, discarding the overalls of a laboring man and donning robes of a Lord and with a coronet of a Peer of the Realm chafing his noble brow taking his seat in the House of Lords may occasion considerable laughter and some jeers, but there is a serious side to that spectacle nevertheless. It signifies the passing of an old and not a completely dishonorable order, but its significance may be deeper than that. It is true the Lord of Passfield's Corners never wore overalls and never, so far as we know, did a day's physical labor in his life, but that circumstance does not alter a supposititious case.

• • •

There has been a great deal of comment by foreign commentators on the "political revolution in England." Needless to say, there is neither shedding of tears nor any outward expressions of sorrow upon the interesting subject. On the contrary, news of the downfall of the Conservative Government and the advent of a Labor or Socialist administration was hailed with joyful acclamation, not because a change of government was considered a good thing for Britain but because it portended the decline and the ultimate fall of the British Empire. The Power which for centuries had played a dominant part in the affairs of the world was going the way of all Imperialistic organizations. It was still too powerful to fear attack from without, but it was suffering from internal disorder, and that is a malady which is always fatal.

• • •

The political situation in Canada may not be so portentous of momentous possibilities as the political situation in Great Britain, but still it is not without interest to the students of political events. That political situation has been curiously affected by both the political situation in Great Britain and the political situation in the United States. For a number of years the political situation in Canada has been extremely complex. The rigidity of what was called the old-party lines has been relaxed. The Conservative Party has not been so seriously affected by political disaffection as the Liberal Party, except in the Prairie Provinces. Progressive Parties and Farmers' Parties were organized out of disaffected Liberal elements. The Farmers' Government of Ontario of unsavory memory, which lived for one short inglorious term, was formed and led by Liberals. The Gardner Government of Saskatchewan, which has been decisively defeated, but definitely declares that it will not get out until it is kicked out, was developed from seeds of Liberalism grown under glass. The composite Government of Manitoba has fallen into ill-repute and its days are numbered.

• • •

All these Governments as well as the Government at Ottawa derived all the political vitality they possess from professions of faith in the possibility of securing access to the markets of the United States. That faith has received a death blow from the President and Congress of the United States, and all the Governments which professed the faith are staggering from the effects of the blow. The Ottawa Government has been dealt an even more staggering blow than the knock on the head it received from the United States. The Taschereau Government of Quebec, which is a Liberal Government in name only, has notified the King Government that the farmers and fruit and vegetable producers of that province will be ruined unless they are given some form of protection from the competition of the products of the United States.

Then there is another interesting political development in Canada which is based entirely upon the recent political developments in the United States and Great Britain. A few months ago there was not a Liberal newspaper in Canada, with possibly the exception of one, which was not shouting for Canadian independence and for a flag which would be representative of Canada's independence. In fact, some of the Liberal newspapers were as revolutionary in their political views as their kindred in Russia. Today all the Liberal newspapers are rushing pell-mell into the old political fold. There are demanding closer trade relations with their beloved Mother Land; but at the same time they are insisting that no protective measures shall be taken against the products of the country which is determined to exclude absolutely all Canadian products except the raw materials required for manufacturing purposes from its markets. Never in the history of Canada has there been such an interesting political situation.

THE COLONIST IN NEW YORK

The Colonist is delivered to the principal New York hotels, on order only, by the Long Acre Newspaper Delivery. Order may be given to the Mail Clerk of your hotel, or telephone to Longacre 4648.

The Rhyming Optimist

By Aline Michaelis

BONNET

I am in love with Summer and the sun
And all this shining round of golden days
And sapphire nights of which the weeks are spun,
With all the witchery of wistful ways.
Now I can gaze through beauty's rainbow glass,
With avid eyes can seek each item there,
The arabesques of shadow on the grass,
The lacy robes the waving willows wear,
And memory will gather all this gold
Of pleasant fields, this green of singing leaves
To con again when Winter nights are cold
And sullen rain is dripping from the eaves.
So when life's Winter comes with chill and gloom,
Men warm their hearts with youth's remembered bloom.

Letters to the Editor

No letter to the Editor will be inserted except over a proper signature and address of the writer. This rule admits of no exceptions.

"DUNROVIN"

Sir,—I really must protest the name you have given my domicile in last Sunday's issue, "Dunrobin," making it look like the home of a modern flapper or of a retired bandit!

The proper appellation is "Dunrovin," the refuge of a rolling stone.

C. B. SCHREIBER.

"Dunrovin," Saanichton, B.C., July 2, 1929.

DISTRICT HEALTH OFFICER

Sir,—Since 1929 I have been medical inspector of the thirteen schools in the Sooke, Metchosin district, and medical health officer of the district stretching northwest from Albert Head and Goldstream. The schools I serve are Langford, Colwood, Sooke, Otter Point, Shirley, Jordan River, Albert Head, Metchosin, Rocky Point, Happy Valley, East Sooke, North Sooke and Goldstream.

IRENE BASTOW HUDSON.

504 Campbell Building, Victoria, B.C., July 3, 1929.

UNRULY CHILDREN

Sir,—Are the readers of Mr. Joe North's letter to take it seriously? Does he wish a Correction Nursery run at the public expense so that mothers can sit in comfort in picture shows? If mothers cannot keep their children in order in public places, what must the homes be like?

WALTER J. DANDRIDGE.

1612 Fell Street, Victoria, B.C., July 5, 1929.

MR. PATTULLO'S CRITICISM

Sir,—In the issue of The Times of the third instant, Mr. Pattullo, the Leader of the Provincial Opposition, sought to criticize Dr. Tolmie's address to the picnickers of the Conservative picnic held on the first instant, on the ground that it was Dominion Day and with the usual cry of partisanship.

This word "partisanship" has been used so often by the Leader of the Opposition, since his Government was swept out of power, and on such flimsy grounds, grounds which are contrary to the facts, that one cannot help but feel that it is a bit of propaganda intended to cover up something of a more serious nature which may come up later on. Mr. Pattullo has been jumpy and nervous for some time now, and I do not suppose his condition is likely to be improved as time passes. What he needs is a long rest cure which probably was what the electors of British Columbia intended when they swept the Liberal administration out of power at the last election.

Dominion Day is a day set aside as a national holiday to commemorate Confederation, and is the day most people spend in picnics.

The Saanich Conservative Association has been holding its annual picnic on Dominion Day for some years now and as has been its custom the Federal and Provincial members representing the constituency, as well as other members of the House and Cabinet, have been invited. Although held under the auspices of the Saanich Conservative Association, it was open to all, and holders of "red tickets" of the Liberal Association were as welcome as nonholders, and as a matter of fact there were a number of well-known Liberals present. From time immemorial statesmen in the Old Country and in the Dominions of the British Commonwealth have on such occasions, when they had an opportunity of meeting the general public, addressed the public on questions affecting the country.

True to his promise that when elected to power he will seek the welfare of the province as a whole, Dr. Tolmie directed his remarks to his agricultural constituency by telling them what his Government is doing and proposes to do to help them in solving some of their problems. He assured them of a definite policy which is being worked out. It will be recalled that a Liberal Premier, when addressing a meeting of farmers in Metchosin some years ago, told them that he knew farming did not pay, but could offer them no hope of help or assistance, merely offering as his opinion that this lack of profit in farming was due "to the greed of capital and labor." Contrast this with Dr. Tolmie's very definite assurance of help, and one can understand Mr. Pattullo's desire to minimize the satisfaction of the farmers who heard Dr. Tolmie.

As regards secrecy, surely Mr. Pattullo is the last man who should criticize, even if it were true that there is secrecy, which there is not. Has Mr. Pattullo forgotten the suppressed Ross Napier report into the liquor "affairs" of the Liberal administration, which cost one Liberal Attorney-General his portfolio? That report was absolutely suppressed. Has Mr. Pattullo forgotten the refusal of the MacLean Government, of which he was a member, to either table the correspondence regarding the alleged intention of the Canadian National Railway to buy the Pacific Great Eastern Railway, or even to allow Mr. Pooley, as Leader of the Opposition, to have a confidential look at them?

W. O. WALLACE.

Brentwood Bay, B.C., July 5, 1929.

DO ATHLETICS PAY?

Sir,—The best answer to this query is simply to point to the many hundreds of athletes of both sexes who engage in sports of many kinds, such as soccer and Rugby football, cricket, lacrosse, baseball of both kinds, tennis, golf, rowing, bowling, swimming, basketball, boxing, etc.

We have in Victoria athletes of both sexes capable of competing favorably in any company, and who deservedly should be supported and cared for.

We lack a strong athletic association to train and develop our young people, one whose aim and business should be to provide facilities to bring our athletes into contact and competition with the best contestants from other places and countries.

May I here bear testimony to the excellent, I may fairly say grand work of our local Y.M.C.A., which has trained and developed many of our ambitious youth.

Such athletes as Mearns, Skillings, Connorton, Fell, Nicholls, Humber, Fielding, the Davis brothers and many others, including ladies, who only require proper training and coaching to develop into stars that would contribute to put Victoria on the map as nothing else can do.

Such training should begin at an early age, and the Victoria School Board is to be highly commended for sponsoring an annual sports meet just prior to May 24 of each year.

In this connection may I bear testimony to the excellent work of H. O. Litchfield while a member of the board, whose impress has been felt and may be seen on almost every school ground of the city.

I should like to bear similar testimony to the assistance and cooperation of Messrs. Adam, Dewar and Litchfield of the City Council, who have rendered every assistance possible to smooth the way of both young and adult athletes with the limited grounds under their control.

Many of our sportsmen were delighted with Alderman Worthington's scheme concerning Topaz Avenue Park, which I hope to see rechristened under a more suitable and appealing name.

I understand that there is at least one more scheme that, if carried out, may be more beneficial, and thus leave Topaz Avenue Park for park purposes until it would be required for playgrounds by Victoria's much desired and expected natural expansion.

LEONARD TAIT.

1748 Haultain Street, Victoria, B.C., July 6, 1929.

Jots From History

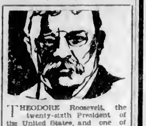

THEODORE Roosevelt, the twenty-sixth President of the United States, and one of the most versatile men to hold that office, was born in New York City in 1858. His parents were wealthy, and as a young man he had every possible advantage except that of robust health. He was educated at Harvard and later entered the field of politics. The death of his mother and his wife in the same year caused him to lose interest in public life and he took up ranching. He returned to public life, however, and was finally elected vice-president and upon McKinley's assassination became President and was re-elected to office. He died in 1919.

H. E. LEVY

(In Memoriam)

He was a kindly, fine old gentleman,
And full of noble, natural gallantry,
With ever-thoughtful generosity
Imbued! Throughout life's marathon, he ran
Both straight and true, living allotted span
And more with heartfelt, genuine charity
For all, and purposeful integrity!
Now hath he joined the last great caravan!

Of his companions, most had gone before
Upon the journey to that long last bourne,
From which no traveler returns—to bring
Us tidings! That he may his strength restore
Lay him all gently, down to rest, nor mourn
His going home, for, he is with his King!

—Kilbee Gordon.

To Meet Tuesday

The monthly meeting of the Saanich Conservative Association will be held in the Conservative Rooms, Campbell Building on Tuesday, July 9, at 8 p.m.

"I always make a point of telling my wife everything that happens," said the young husband proudly.

"Pooh! that nothing," retorted the married man of some years standing. "I tell mine lots of things that never happen."

Guaranteed

Solid Walnut
Bedroom Suites

Gibbard's Bedroom Suites in guaranteed genuine solid walnut fulfill the most exacting demands of quality, beauty and smartness of style . . . Let us show you our display of Gibbard Suites in Adam, William and Mary and Queen Anne styles. They are supremely beautiful examples of expert craftsmanship and they're marked at prices you'll consider surprisingly moderate!

WEILER'S
Complete House Furnishers
Government Street Established 1862

Special Weekly or Monthly Rates
OPEN CAR WASHING, $1.50 AND UP
Quotations Given by Phone
Cor. Yates and Quadra Phone 2714
Jones Bros.
BATTERY MANUFACTURERS

GYPROC—Fireproof Wallboard
Heat, Cold and Sound Resisting, $50 Per M. Feet
Can Be Kalsomined, Painted or Papered at Once
THE MOORE-WHITTINGTON LUMBER CO., LTD.
Sawmill, Phone 296 Factory, 2697

Rheumatism, Neuritis, Sciatica
You Can Rent or Buy
I-ON-A-CO
The Results Will Surprise You
Phone 197—Evenings 3859R
H. AUSTIN GOWARD, Sales Manager

Beautiful Flower and Plant Baskets
Many Sizes, Many Shapes, Many Colors, From 75¢ Up.
All Exceptionally Well Made by Disabled Soldiers.
The Red Cross Workshop
584-6 Johnson St. (Just Below Government) Phone 2169

FUMES FROM SMELTER PROVE VERY COSTLY

OLYMPIA, Wash., July 6.—The Consolidated Mining & Smelting Company at Trail, B.C., will erect a $5,000,000 plant to render fumes from the works harmless to state timber and other United States property in the northern part of Stevens County, Land Commissioner Clark V. Savidge, who has just returned from conferring with the United States members of the International joint commission at Washington, D.C., said today.

As soon as this first unit of the plant is completed a second will be started at once Savidge said, to cost the same amount.

Since it will be five years before the worth of the company's experiment can be definitely determined, the commission is willing to make awards for damages to date, if claimants so desire, such awards for damages not to prejudice future or final settlement, the land commissioner said.

OH! MY FOOT
Free examination, supports built to measure, and on cast of foot. The only way.
The Only Orthopedic Specialist
B. C. FOOT HOSPITAL
Siebert Bldg., 745 Yates St. Phone 587

The Tourists' Mecca
BE SURE TO VISIT OUR STORE
We Specialize in
Books of All Kinds
Prints and Engravings
High-Class Stationery
English Leather Goods
LITCHFIELD'S LTD.
Booksellers and Stationers
1109 Government Street
Royal Bank Opposite

LOOSE LEAF PRINTING
Paper Ruling—Bookbinding
Phone 190
Sweeney-McConnell, Ltd.
1012 Langley St. (West B.C. Electric)

WELL-KNOWN HERD

Annacis Guernseys Will Come to Fair From Mr. Forbes' Farm at Cobble Hill

Announcement was made yesterday by Mr. W. H. Mearns, secretary of the Provincial Fall Fair, that an entry of the famous Annacis Guernseys owned by Alister Forbes of the Hill Farm, Cobble Hill will be shown at the exhibition opening at the Willows, August 19.

Mr. Forbes' herd numbers about 30 head. It was established in 1923 and additions have been made from time to time of the best Guernsey blood available. Practically all the animals carry May Rose blood and the herd sire is Crimson Wonder of the Rancho, a son of Brookmead's "White Face." He is rated a class A.A. bull by the Dairy Cattle Committee and his tested daughters are now qualifying him for entry in the Canadian Record of Performance Test. The herd's sire, Crimson Wonder of the Rancho, was a noted transmitting sire of the Guernsey breed because his daughters increased the records of their dams to a greater extent than the daughters of any other bull.

Entries from the Hill Farm were a feature of many shows in Western Canada last year, and altogether 107 ribbons were won. Applications for entry forms for all sections of the show received daily by Mr. Mearns provide a guarantee that every section of the show will again be crowded this year. The greatest trouble the officials again face is not in securing entries but in providing space to accommodate the entries received. As previously announced the demand for exhibition space in the buildings through which thousands of people pass daily during fair week exceeded the amount available weeks ago.

The decision to bring to Victoria a big outstanding attraction for the fair this year has drawn many favorable comments. This attraction is in addition to the many skidway features that will be brought here by the Browning Amusement Company. It consists of the Winter Garden Revue which brings to Victoria some of the finest vaudeville artists of the continent in an elaborate setting in a specially constructed theatre.

FIFTY YEARS AGO TODAY

(From The Daily British Colonist of July 8, 1879)

As a sequel to the new tariff the Custom House brokerage firm of Messrs. Vincent & Swanwick has been formed, and the experience of these gentlemen will be invaluable to importers.

The St. Nicholas establishment is [illegible] again and the name of Mrs. Fried, the present proprietress, will no doubt be accepted by the public as a guarantee that the accommodation to be found there will be first rate.

[illegible] barn, just beyond the forks of Douglas and Johnson Streets, was burned last night, with hay therein.

ESTABLISHED 1885

5 MORE DAYS ONLY

Cash Shoe Sale

EVERY PAIR REDUCED

AT

Maynard's Shoe Store

649 Yates Street Phone 1232

WHERE MOST PEOPLE TRADE

MODEL 931

$261.50 on Terms

The World's Best Radio

The New 1930

Sparton Equasonne

"Radio's Richest Voice"

Accept our invitation to hear this amazing new instrument.

Davis & King, Ltd.

717 Fort St. Jones Bldg. Phone 711

For Sale, Cheap To Close an Estate

St. Patrick Street, Oak Bay

Good 8-Roomed House, hot water heated, stone foundation, large basement with concrete floor, wash tubs, work bench, wide veranda, entrance hall, living-room, large dining-room with bay windows and open fireplace, breakfast-room, kitchen, separate pantry, spacious stairway, bath and toilet separate, 4 good well-lighted bedrooms, nice garden, well stocked with flowers, trees and shrubs, pergola. The house is exceptionally well constructed but needs painting. St. Patrick Street is very select and is nicely boulevarded. Price $4,000

Or near offer. Terms to suit satisfactory buyer.

FOR RENT FURNISHED—July and August, close in, on the Fairfield Road, exceptionally desirable 7-roomed residence in first-class order. Furniture, furnishings and fittings are of the very best. Rent, per month $75.00

E. S. Woodward

Campbell Building Exclusively Phones 1765-8712

When Looking for a Piano Bargain

—make quite sure that the piano is made by a manufacturer of high repute.

There can be no mistake if you choose either a KNABE, WILLIS, MASON & HAMLIN or a CHICKERING. These makes of pianos are famed the world over.

ACCOMMODATING TERMS ARRANGED TO SUIT INDIVIDUAL ABILITY TO PAY. LIBERAL ALLOWANCE FOR YOUR USED PIANO, PLAYER, ORGAN OR GRAMOPHONE.

WILLIS PIANOS LIMITED

1003 Government Street Phone Number 514

HAYWARDS B.C. FUNERAL CO.

Phones 2235-2236 2237

1929-30 Furs!

Retiring-From-Business Sale

ENTIRE STOCK OF 1929-30 FURS MUST BE CLEARED

Have your fur garment alterations done at sale prices at Foster's Retiring-From-Business Sale under Mrs. Foster's personal supervision. Free storage in an insured vault. Garments called for and delivered.

1218 Government St. Phone 1537

COLUMBIA LODGE No. 2, I.O.O.F.

FUNERAL NOTICE

The members of above Lodge are requested to meet in their Hall today (Sunday) at 2.30 p.m., for the purpose of attending the funeral of our late Brother Henry E. Levy.

Members of other Lodges are respectfully invited to attend.

By Order of the Noble Grand.

O. DEWAR, Secretary

We Rent Sedans, Coupes, Roadsters and Tourings

Hill's Drive Yourself CARS

721 View Street Phone 5776

Saanich Board to Meet

The monthly meeting of the Saanich Board of Trade will be held at the Institute Hall, Brentwood Bay, tomorrow at 6 p.m. precisely. Among the matters arising from the agenda will be resolutions for the Associated Boards' meeting here this week.

BLACKHEADS

Blackheads simply dissolve and disappear by this one simple, safe and sure method. Get two ounces of peroxine powder from any drug store—sprinkle it on a hot, wet cloth, rub the face briskly—every blackhead will be gone.

VICTORIA WOMAN GIVEN DIVORCE

Chief Justice Morrison has granted, in the Supreme Court in Vancouver, to Isabella Mowat, of Victoria, a decree absolute of divorce from John Mowat. The couple were married in Vancouver on March 10, 1914. Mr. J. A. Campbell, of the legal firm of Campbell, Meredith & Condon, Vancouver, appeared for the petitioner at the hearing of the action.

A GENTLE HINT

He (hopefully)—"I've never seen such dreamy eyes."

She (fed up)—"That's because you've never stayed so late before."

New Jubilee Hospital Nurses' Home Building

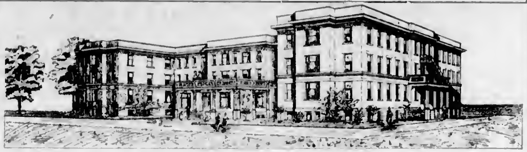

THIS structure, which will make such a handsome addition to the Royal Jubilee Hospital group of buildings, should be completed and ready for occupation some time in November. Quite apart from the pressing necessity of a new nurses' home, the new building will be welcomed because of the additional accommodation it will afford in the hospital by releasing the Strathcona wing, now occupied by the probationers, as wards and semi-private rooms. Something like sixty-five additional beds will be added to the Jubilee as the result of this.

The new Nurses' Home fronts on Richmond Avenue, H-shaped. It will be three stories high, with basement, and will have a 200-foot frontage, with maximum width of 121 feet in the wings and a 40-foot width in the bridge part of the H.

The total cost will be $150,000.

The ground floor will comprise a 16 x 20-foot reception-room, in the centre, the matron's office, the library, living-rooms, 31.8 x 68 feet (which can be divided into two by means of sliding doors); in the south wing, twenty private rooms for supervisors, together with sitting-room and lavatory and bathroom accommodation; in the north wing, double bedrooms and the rooms for the director of nursing.

The two upper floors will be entirely given up to single and double rooms for nurses, with sitting or study-rooms.

The basement floor will contain the laundry, also (although these will be left unfinished for the present), nurses' classrooms.

As completed in November, the new home will accommodate about 160 nurses, but this does not take into consideration the finishing of the top floor, which will increase the accommodation to about 220. An additional expenditure of about $40,000 is represented in this, however, so the work is being suspended until the space is more urgently needed.

The structure is assuming visible proportions, and it can be seen that the walls are of pressed Clayburn brick. The corridors are all to be of solid mill construction, stairways of reinforced concrete enclosed with brick walls. All corridors will be finished with composition flooring, with plaster walls.

Plumbing is being fitted throughout to allow of supply of hot and cold water in every room. On each floor showers and tub baths will be fitted in the bathrooms. Steam heating is being fitted throughout, the supply coming from the main power house in the hospital.

One of the special attractions of the design is that it gives the maximum of fresh air and light in all rooms. There is not an inside room in the building. The appearance of the structure is enhanced by the large balcony over the front entrance and concrete balconies on each end. These latter are connected with the fire escapes.

Double rooms measure 10 x 16 feet, with two clothes closets in each; single rooms, which contain one clothes closet, measure 6 x 16 feet. The main corridors on each floor (running north and south) are 6 feet in width, the short east-west corridors in the wings 8 feet. The entrance reception-rooms are being fitted with sliding doors in such a way that they can be opened up to make a big reception-room.

Mr. O. Elwood Watkins is architect for the new building, and Messrs. Luney Bros. have the contract for all work except the plumbing and heating, which is being done by Messrs. W. R. Menzies & Co.

The main entrance stands back about 50 feet from Richmond Avenue, and it is the intention eventually to beautify the front space with flowers and shrubs, as the excavated material will be used to level up the grounds.

COL. LAMPING WILL DISCUSS PORT MATTERS

Kiwanians Will Hear Seattle Port Commissioner on Tuesday — Mr. Garrison at Canadian Club Monday

KUMTUKS HOLD PICNIC SUPPER

CLUB CALENDAR

MONDAY—Gyro Club, Chamber of Commerce cafe, luncheon, 12:10 p.m.

MONDAY—Canadian Club, Empress Hotel ballroom; luncheon, 12.15 p.m.

MONDAY—KUMTUKS Club, box picnic at residence of Mrs. W. A. Willis, 386 Sunset Avenue, 6.15 p.m.

TUESDAY—Kiwanis Club, Empress Hotel ballroom, luncheon, 12.10 p.m.

THURSDAY—Rotary Club, Empress Hotel ballroom; luncheon, 12.10 p.m.

FRIDAY—Usadians Club, Dominion Hotel dining-room; luncheon, 12.45 p.m.

Colonel George B. Lamping, who is a port commissioner of Seattle, Wash., will be the speaker-guest at the Kiwanis Club luncheon at 12.10 p.m. in the Empress Hotel ballroom on Tuesday next. Colonel Lamping is well qualified to give the clubmen an address on the theme "Port Development," by virtue of his long experience in connection with port business and activity in the Sound city.

Members of the Edmonds Kiwanis Club will be guests of the Victoria Kiwanians on Tuesday, July 16. They will arrive here on the Ss. City of Victoria at noon on that day and will return at midnight. The local interclub committee is now making plans for the entertainment of the American clubmen.

GREAT NORTHERN SINGERS

There will be no speaker at the Gyro Club's weekly luncheon tomorrow at 12.10 p.m. in the Chamber of Commerce cafe but it will be an extra fine musical luncheon. The club has been fortunate in being able to have the Great Northern Singers put on the programme. These entertainers, a group of three singers and one pianist, have been touring the country under the auspices of the railway company and are a talented quartette of harmony artists.

Delegates to the annual convention of the Associated Boards of Trade of Vancouver Island, which is being held in Victoria this week, will be guests of the Rotary Club at its luncheon on Thursday in the Empress Hotel. The programme will be given by the vocational service committee, under the chairmanship of Mr. James H. Beatty, M.P.P.

The Kumtuks Club will hold its first box picnic of the Summer season tomorrow night at 6.15 o'clock at the home of Mrs. W. A. Willis, 386 Sunset Avenue. Members of the club will take their own baskets of eatables, plates, cups and cutlery.

MEN'S CANADIAN CLUB

Mr. W. Herbert Garrison, F.R.G.S., F.R.C.I., noted publicist, of London, England, will address a meeting of the Men's Canadian Club in the Empress Hotel tomorrow at 12.15 p.m. on the subject, "Cameos of the British Empire." Following the luncheon, members of the Women's Canadian Club will be admitted to hear Mr. Garrison's discourse.

Mr. Garrison has, in his wanderings, traveled 300,000 miles—equal to twelve journeys around the globe—and has studied countries, men and law. He believes the British Empire to be the greatest engine for good in the world today and he possesses the power of stirring audiences to enthusiasm over the Empire and thus is doing a great work.

To hear Mr. Garrison is an inspiration. He is full of poetry, large-hearted and far-seeing. He has an agreeable voice, elocutionary gifts of no mean order, a wide vocabulary, a tremendous amount of information and a remarkable aptitude for word-painting. Mr. Garrison has literally fascinated members of the Canadian Clubs he has addressed throughout Canada on his present tour with his story of Empire building.

TOC H MEETING

Toc H will hold its next meeting at the Colwood Lagoon on Wednesday, July 10. Members will parade at the City Hall at 5.30 in the afternoon. Full marching order. Tin hats, gas masks and iron rations. The cooks and the field kitchen will go in advance.

EIGHT ESTATES PROBATED HERE

Total Value of Estates Is $156,217—Largest Probate Amounts to Nearly $80,000

Probates and administrations issued out of the Supreme Court of British Columbia at Victoria during the past week included the following estates:

Walter Hudson Matthews, late of Westholme, who died at Westholme on January 24, 1929; estate, $76,663.

Gaynor Elizabeth Elkington, late of Quamichan Lake, who died at Montreal on November 20, 1928, estate, $23,600.

Henrietta Elizabeth Welton, late of Somenos District, who died at Victoria on October 12, 1928, estate, $4,000.

Edwin Frank Gribble, English probate resealed, British Columbia estate, $990, total estate, $46,046.

Cheng Leun, also known as Jing Lun, late of Victoria, who died at Kong Moon, China, on March 6, 1929, estate, $1,145.

Christina Bergmann, late of Victoria, who died at Victoria on May 28, 1929, estate, $886.

Thomas Edward Cronyn, late of Victoria, who died at Victoria on June 14, 1929, estate, $533.

Joseph Paull, late of Victoria, who died at Victoria on June 6, 1929, estate, $550.

Gives Trophies to Fair Managers

Photo by Victoria Studio

MR. J. A. SCURRY

Manager of the Dominion Bank, who has offered a cup for the best pen of Spring lambs and another cup for the best purebred Jersey cow to be competed for at the North and South Saanich Agricultural Society Fall Fair early in September. The two beautiful cups are now on display at W. H. Wilkerson's jeweller, Douglas Street.

A Female Medicine Of Wonderful Power

Keeps the System Active, Removes Wastes, Prevents Disease

Proves a Medical Companion to Women Because It Promotes Regular Conditions

From girlhood to the declining years of old age, there is no better aid to health for women folks than Dr. Hamilton's Pills. It's because these mild vegetable pills promote regularity, because they keep the system clean, that women find them so beneficial. Many of these conditions that women find it difficult to overcome are remedied by Dr. Hamilton's Pills. To look your best, to feel sprightly, to be full of pep and good spirits, use Dr. Hamilton's Pills. 25c, at all dealers. (Advt.)

Obituary

BAKER—The funeral of the late Marjorie (Dudie) Baker, who passed away at St. Joseph's Hospital Friday, will be held Monday afternoon, July 8, at 3.30 o'clock from the Sands Funeral Chapel. Rev. Arthur de B. Owen will officiate, and the remains will be laid to rest in the family plot at Ross Bay Cemetery.

KENNEDY—The death occurred yesterday morning at the Royal Jubilee Hospital of Elizabeth Jane Kennedy, aged sixty-four years. Born in Country Antrim, Ireland, and a resident of Victoria for the past twelve years, she lately resided at 563 Superior Street. Deceased is survived by two sons and three daughters, one son in Liverpool, Eng., Clifford Kennedy and Mrs. Myra Chambers, at the family residence, Mrs. McNeil, of Ootsa Lake, B.C., and Mrs. Beck, of Victoria. The funeral will be held on Monday at 2 o'clock from the Sands Funeral Chapel. Interment will be made in Ross Bay Cemetery.

LEVY—The remains of the late Henry Emanuel Levy are reposing at Hayward's B.C. Funeral Company's Chapel, from where the funeral will take place this afternoon at 2 o'clock. Interment will be made in the Jewish Cemetery, Rabbi Jack Levy officiating.

BENNETT—Funeral services will be held at Hayward's B.C. Funeral Company's Chapel for the late Lillian Maude Beatrice Bennett on Tuesday afternoon at 3.30 o'clock. The late Mrs. Bennett was a member of the executive of the Esquimalt Conservative Association and also of the Victoria Women's Conservative Association. Rev. E. Moss will officiate, and interment will be made in Ross Bay Cemetery.

MAR ART—Funeral service will take place on Sunday, July 14, at Hayward's B.C. Funeral Company's Chapel at 2 o'clock for the late Mar Art. Interment will be made in the Chinese Cemetery.

IRELAND—The remains of the late William Hetherington Ireland were laid to rest yesterday afternoon, the funeral taking place at Hayward's B.C. Funeral Company's Chapel at 2 o'clock, when Rev. A. E. de L. Nunns officiated. Many friends attended and numerous beautiful floral offerings covered the hearse and casket. The hymns sung were "Jesus, Lover of My Soul" and "Abide With Me." Interment took place in Royal Oak Burial Park, and the following acted as pallbearers: Messrs. J. W. Ireland, C. H. Ireland, L. R. Ireland and L. D. Ireland.

CADETS ATTEND ANNUAL CAMP

600 Youths Are Under Canvas at Rodd Hill—Church Service Today

Cadets totaling over 600 from Victoria, Duncan, Nanaimo, Greater Vancouver, North Vancouver, West Vancouver, New Westminster and Mission are now under canvas at Rodd Hill for annual training, under Captain E. M. MacBrayne, P.P.C.L.I., as camp commandant.

A daily programme of training, consisting of physical education, organized games, signaling, first aid, route marching and swimming, under competent instructors, is being carried out. There is, in addition, a fully equipped six-bed hospital under the charge of Colonel Lorne Drum, D.S.O., R.C.A.M.C., and Nursing Sister M. E. Morrison, R.R.C.

Assisting the commandant is Major F. Fairey, of the Vancouver Technical School, Major A. C. Bundy, supervisor of physical education, Vancouver Board of School Trustees, Captain T. R. Wheadon, vice-principal of the Boys' Central School, Victoria, Major L. A. Elliott, Vancouver Technical School, and some fifteen other gentlemen from schools in Victoria and on the Mainland.

Divine service will be held today at 2 o'clock under Rev. T. Chapman, St. Paul's Church, Esquimalt.

Visitors are welcome to the camp at any time and if they call at camp headquarters will be conducted around so that they will be able to see the type of training these boys are undergoing. The camp can be reached from Esquimalt Harbor, where boats are for hire, or by motor car along the Island Highway to the Belmont Road immediately east of the Colwood Hotel, the camp being one mile from the Belmont Road-Island Highway road junction.

SUMMER SCHOOL CONCERT OFFERED

Doreen Davidson and Arline Falconvitch Giving Programme Friday

DOREEN DAVIDSON

Soprano of the American Opera Company

The first concert in connection with the Summer School for Teachers will take place on Friday, July 12, in the High School auditorium, the programme to be given by Doreen Davidson, of the American Opera Company, who is out at the Coast spending the holidays with her relatives in Vancouver, and Arline Falconvitch, the very gifted young Victoria pianist.

The programme will be as follows:

1. Aria, "Voi lo Sapete," from "Cavalleria Rusticana" (Mascagni), Doreen Davidson.
2. "Mondnacht" (Schumann), "Auf dem Kirchhofe" (Brahms), "Standchen," "Ave Maria" (Schubert); Doreen Davidson.
3. Piano group: (a) "Cradle Song" (Palmgren); (b) "The Island Spell" (Ireland), annotation; (c) "The Golliwog's Cakewalk" (Debussy), Arline Falconvitch.
4. Aria, "Elsa's Dream," from "Lohengrin" (Wagner).
5. "Ye Banks and Braes" (words by Burns) (Old Scottish), "Leezie Lindsay," "Doon the Burn, Davie Lad" (arr. Malcolm Lawson); Doreen Davidson.
6. Piano group, Nocturne (E Major), Impromptu (C Minor), Black Key Study (Chopin), Arline Falconvitch.
7. Oratorio, "Hear Ye, O Israel" (Mendelssohn's "Elijah"), Doreen Davidson.
8. "My Lovely Celia" (Lane-Wilson), "The Rose and the Nightingale" (Rimsky-Korsakoff), "I Attempt From Love's Sickness to Fly" (16th Century) (Purcell), "Lullaby" (Cyril Scott), Doreen Davidson.

Tram Conductor—How old is this boy?

Mother—Four.

Conductor—How old are you, sonny?

Small Boy—Four.

Conductor—Well, I'll let him ride free this time, but when he grows up he'll be either a liar or a giant.

Sleeveless Sport Frocks Are Popular

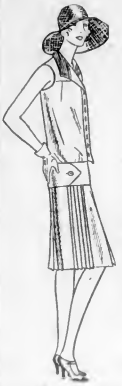

GOING on a holiday? Then pick up one of these sleeveless Silk Sport Frocks and you will be prepared for every occasion — from morning tennis to evening dance.

Shown in colors of white, shell pink and sunni; designed and pleated in a variety of exceedingly smart effects; silk of a decidedly better quality. Priced at

$12.75

728-730 Yates St. Scurrah's LIMITED Phone 3983

Modern Heating Preserves Health

McDOWELL & MANN 711 VIEW ST.

The MAYTAG Serves Canada's Homes Best

From Quebec to Victoria, the Maytag is making shorter, easier washdays. It washes a big tubful every 2 to 7 minutes . . . washes everything clean without hand-rubbing.

Only the Maytag Cast-Aluminum Tub and Gyrafoam action can give such quiet, careful, thorough washing service. Only the Maytag Roller Water Remover can give such safe, efficient wringing. It is just as easy to own a Maytag as a cheaper washer and more economical. Factory branches and reliable dealers all over Canada to serve you.

For homes without electricity, the Maytag is available with in-built gasoline motor.

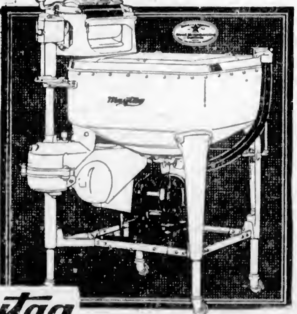

PHONE for a trial Maytag washing. If it doesn't sell itself, don't keep it.

Deferred payments you'll never miss

Maytag Radio Programs

CHWC—Regina Saturdays - 8:00 p.m.

CFCN—Calgary Wednesdays 9:00 p.m.

CFCF—Montreal Mondays - 7:00 p.m.

Maytag Aluminum Washer

The Maytag Shop

Phone 3163 1427 Douglas Street

BRANCHES:

Calgary, Alta.
Edmonton, Alta.
Hamilton, Ont.
Lethbridge, Alta.
Montreal, Que.
Moose Jaw, Sask.
Quebec City, Que.
Regina, Sask.
Toronto, Ont.
Vancouver, B. C.
Victoria, B. C.

THE MAYTAG CO., LTD., General Offices: WINNIPEG, MANITOBA

For 26 Years the Choice of Canada's Homemakers

Factory Branches and Reliable Dealers All Over Canada to Serve You

IF IT DOESN'T SELL ITSELF, DON'T KEEP IT

PICNIC BASKETS

Strong, Square Baskets With Covers, large ... $1.50
Medium ... $1.20 Small ... 65¢
Heinz White Pickling Vinegar, same as used in their famous pickles. Regular $1.00 per gallon, for ... 78¢
South African Pineapple, very tender, largest tins ... 29¢
Shelled Walnuts, fresh, sweet pieces, per lb. ... 29¢
Reliable Vacuum Bottles, pint size ... 45¢
Australian Natural Light Sultana Raisins, 2 lbs. for 25¢
Brown Teapots, 4, 5 and 6-cup size, each, 18¢, 23¢ and 25¢
Roman Meal, pkt. ... 32¢
Pure Heavy Dark Malt Extract, per lb. ... 18¢
Geneva Pure Olive Oil, 16-oz. tins ... 49¢
Demerara Sugar, 3 lbs., 25¢
Black Buck Sauce, bottle, 11¢
B. C. Sugar, 20 lbs. ... $1.30
100 lbs. for ... $6.25
Royal Crown Washing Soda 3 pkts. for ... 25c
Royal Crown Lye 2 tins for ... 23c

H. O. KIRKHAM & CO., LIMITED
Delivery Dept. 5522 Grocery Phones 178-179
612 Fort Street
Fruits 5523
Butcher & Provisions 5521-5520
Fish Dept. 5521

200 Pairs of Boys' Basketball Boots

With strong canvas tops, ankle protector pad, reinforced eyelets and heavy genuine "Rugatex" soles. All sizes, 11-5. Special buy. Per pair ... $1.00

STEWART'S NEW SHOE STORE
1613 DOUGLAS STREET

MADE IN VICTORIA

See the splendid stock of CHESTERFIELD SUITES and EASY CHAIRS made in our own workshops at most reasonable prices.
CARPET CLEANING—Let us take the dust from your carpets: 10 cents per square yard. Free delivery. Phone 718.

SMITH & CHAMPION
"THE BETTER VALUE STORE"
1420 DOUGLAS ST. LIMITED
NEAR CITY HALL

New Tires Must Be Invented for High Speed Cars

(British United Press)

LONDON July 6—Fans may yet see speed cars tearing past them at the rate of 300 miles an hour in the opinion of England's "Racing Earl," Lord Cottenham.

But the Earl claims that not until a new type of tire is invented, one which will withstand the hardships of such high speed, will a 300-mile clip be possible, and at the same time safe. But he doubts if a greater speed can be attained, at least for many years to come.

"I say this" he explains, "in the belief that, regardless of other factors that might prevent such speed from being exceeded, no tire has yet been manufactured which would be likely to withstand the wear and tear of anything above 300 miles an hour."

A deputation of farmers met an up-country divisional council and complained of the bad state of a certain road. The chairman remarked "But, you see, the road is fairly good, as a whole."

"Yes, indeed it is." replied the spokesman of the party, "but we want to use it as a road."

for 35¢
LARGE SIZE
Williams Luxury Shaving Cream
35¢
FREE
Williams Aqua Velva
YOU CAN'T LOSE THIS CAP
Williams Luxury Shaving Cream Large Size Crème de Luxe Williams pour la Barbe

GET *what would ordinarily cost you 65 cents*

A BIG value shaving offer awaits you at your favourite retail counter. A Williams shaving combination containing . . .

One large size tube of Williams Shaving Cream . . . the kind you buy regularly for 35 cents . . . and a bottle of Aqua Velva . . . full half the size of the regular 60 cent bottle.

You pay only 35c. for the Shaving Cream. The Aqua Velva is FREE . . . because we want you to test it and learn its after-shave goodness—at our expense.

That's the reason behind this special 65 cent value selling for 35 cents.

Get yours today.

And then . . . in the morning . . . after your regular smooth, clean, satisfying Williams shave . . . try a few tingling drops of Aqua Velva.

Note how fit and fresh your face feels. And how it keeps that way . . . all day long.

For Aqua Velva preserves the natural moisture of the skin, heals tiny nicks and cuts and keeps the skin soft and flexible—just as Williams Shaving Cream leaves it.

And each succeeding day the condition of the face improves, ready for the morning's application of Williams Lather.

At all drug stores and other stores where toilet articles are sold.

THE J. B. WILLIAMS CO. (CANADA) LIMITED, MONTREAL

Williams Shaving Cream

The choice of millions. Pure. Uncolored. Thick mild lather prepares the skin quickly for an easy shave. Two sizes, 35c tube, 50c tube.

Aqua Velva

Preserves the natural moisture of the skin. Keeps it flexible and smooth as Williams lather leaves it. Regular 5 oz. bottle 60c. Half that size in the combination package—30c worth free for you to try.

Williams SHAVING CREAM – AQUA VELVA

PRAIRIE CROP IS IN URGENT NEED OF RAIN

Some Districts in Each Province Report Farmers Ploughing Up Fields Sown—Drought Severe

IMPAIRMENT OF YIELD GENERAL

WINNIPEG, Man., July 6.—Reports covering the Western Canadian crop for the past week are not encouraging. The general need of rain throughout the Prairie provinces becomes more urgent each day even if the present less than average crop prospect is to be maintained according to the tenth weekly crop report of the Canadian National Railways. Scattered rains, varying in intensity, have occurred, chiefly in Northern Alberta and Saskatchewan, and heavy showers on June 3 have further improved conditions in Northeastern Alberta and Northern Saskatchewan.

Many points in central and southern sections, both in Manitoba and Saskatchewan, are now endeavoring to estimate the extent of the drought damage, the figures in this respect ranging from 20 to 40 per cent loss. Frequent reports of ploughing down crops on Fall ploughing or stubbled in, have also come from these areas.

Northern Alberta received good rains, but previous conditions had already seriously impaired crop prospects. Even if improved conditions continue the best that can be hoped for is half a crop.

Central Alberta reports an urgent need of rain. Ploughing down of crops is reported from several districts.

MR. N. CHAMBERLAIN ADVOCATES POLICY OF TARIFF REFORM

By HERBERT BAILEY
(British United Press)

LONDON, July 6.—Neville Chamberlain's tariff reform declaration has caused a great stir throughout the Conservative party, but The Daily News today warns the Tories that if they accept the hopeless slogan of protection they will remain out of office for a generation.

"All parties are now Imperialists in the truest sense of the word," says The News, "and there are better ways of helping the Empire than by bribing it and by impoverishing our own people."

The paper emphasizes that thrice the Tories have invited disaster by going to the country on the protectionist issue, and adds that an Imperial system of tariffs must necessarily mean an import duty on wheat, which the public would never indorse.

Lieut.-Governor Is Home From Northern Tour

After a prolonged tour of the northern part of the province His Honor the Lieutenant-Governor returned to the Capital yesterday. Hon. R. Randolph Bruce, while occupying the position of the representative of the King, has been exceedingly active in visiting the different parts of British Columbia.

In this connection His Honor has shown a disposition to seek out the less frequently visited areas in the province, a fact keenly appreciated by the people resident in these outlying sections of the country.

On this latest trip he went into Atlin, and also to the Stikine area, which have never before been visited by a lieutenant-governor while in office. His Honor was intensely interested in these sections of the country as well as the other parts, which came under his observation on the tour. He visited the Premier mine, and on Dominion Day participated in the festivities which took place in honor of the day at Stewart.

CREATION OF ISLAND BODY IS DEFERRED

Continued from Page 1

would be charged with the furthering of matters which affected the party on Vancouver Island alone, and which would make for the organization of the Island so that it would at the next election be carried completely in the interest of the Conservative cause.

There should be no antagonism between the provincial or any other body, and the new one, he thought. Each had its work to do and under the various organizations that already existed there was no friction. There should be none in connection with such a body as suggested. There would be no interference with the functions of the provincial association.

DIFFICULT TO FUNCTION

Senator Planta was of the opinion that it would be difficult to get such an organization to function, even if it were formed. It was difficult to get the existing organizations to meet and carry on the proper work belonging to them. The multiplicity of organizations did not always make for efficiency.

Mr. J. H. Beatty, M.P.P., alluded to the danger that it might be thought that Victoria was trying to control the organization were it formed on the ground that the city would have the largest representation. This was frankly admitted to be a difficulty, that some of the other provincial associations feared that the Northern end of Vancouver Island under such an organization would not get fair support with its proposals, owing to the Southern end of the Island controlling the situation.

Mr. Reginald Hayward, M.P.P., said that he did not think there was any danger of the southern end of the Island trying to "put anything over" the northern end.

The view of a number of the delegates was that if such an organization were formed its main function should be to act unitedly in dealing with questions affecting the Island particularly.

TO STUDY SITUATION

The character of the suggested organization will be studied during the time of the adjournment, so that when the delegates again meet it will be possible to decide exactly the scope of the body, should it be deemed wise to organize, or, failing to reach such a decision, to allow the proposition to drop.

The advisability of consulting with General A. D. McRae, the Federal organizer of the party, before any action was taken, was suggested by Senator Planta. The greatest spirit of unanimity prevailed throughout the meeting.

The meeting was presided over by Mr. John Bennett, of Nanaimo. There were forty-eight accredited delegates present in person or by proxy, representing all the Provincial associations on the Island except Cowichan-Newcastle, which did not send delegates.

These were made up of nineteen from Victoria, five each from Esquimalt, Saanich, Nanaimo, Alberni and Comox, and four from The Islands. There were present also by virtue of their positions: Senator A. E. Planta; Mr. C. H. Dickie, M.P.; Colonel C. W. Peck, V.C., M.P.P.; Mr. Reginald Hayward, M.P.P.; Mr. C. F. Davie, M.P.P.; Mr. J. H. Beatty, M.P.P., and Messrs. Percy Rushton and Victor B. Harrison, who had been unsuccessful Conservative candidates.

Russia Gives Big Contract To Firm in U.S.

NEW YORK, July 6.—The New York Herald-Tribune tomorrow will say Road construction contracts totaling $150,000,000 have been awarded by the Government of Soviet Russia to the Seabrook Company, a New York firm. The contracts, it was said, will be spread over a period of six years and specifies the construction of 10,000 miles of road in the Province of Moscow.

I.O.O.F. INSTALLATION

The semi-annual installation of the officers of Victoria Lodge No. 1 I.O.O.F. will be held in headquarters on Douglas Street Monday, July 8, 1929, commencing at 8:30 o'clock sharp.

Officers elect will report to the N.G. at 8 p.m. prompt to enable the District Deputy Grand Master to proceed with the ceremony without delay, after which a recess will be called and the members retire to the North Hall where music and refreshments will be provided.

A cordial invitation is extended by the Noble Grand to sojourning brothers.

City & District

Art Crafts Guild—First of the parties of the Art Crafts Guild of Chicago to visit Victoria this Summer, a party of seventy-one persons arrived in Victoria yesterday and is registered at the Empress Hotel.

Union Meeting—A general organization meeting of the International Brotherhood of Teamsters, Chauffeurs, Stablemen and Helpers of America will be held in St. David's Hall, 1414 Broad Street, on Tuesday night at 8 o'clock. All members are requested to attend as important business will be discussed. Applications for membership will be received.

Fox Farming in Germany — The Gilt Edge Fox Farm Company yesterday received a lengthy letter from Farmers' Institute authorities in Germany requesting further information relative to the fox industry. This letter came as the result of the recent visit of Mr. L. D. Wilgress, Canadian Trade Commissioner in Germany, who was greatly impressed with the fox industry during his visit to the Island.

Edmonds Excursion—The inmates of the Aged Men's Home will be taken on an excursion to Edmonds aboard the City of Victoria through the courtesy of Capt. Howard Payne. The excursion will take place on July 14. Special reduced rates will be given other excursionists on that date. The vessel will leave here at 1 p.m. and leave Edmonds at 8 p.m. arriving back in Victoria at 10 p.m. Tickets are obtainable from Joe North, the ticket office behind the Post Office Building, and from Little & Taylor.

Puzzle for American Boys—Patriotic societies like the Native Sons of Canada have an opportunity for useful work in such a case as a young Scout from this district has disclosed in a message to The Colonist. K. Foster, of Colquitz, who is Summering in the American Boy Scouts' camp at Wenatchee, writes that the four Canadians in the party insisted on hoisting the flag and singing "The Maple Leaf" on Dominion Day, and then they offered a prize to the boy who knew why Canada observed Dominion Day. Some said it was the day Canada separated from England (!), some that it was the anniversary of the foundation of the Boy Scout movement, some that it was Baden Powell's birthday, and other reasons too numerous to mention.

AUSTRALIAN HONORED

LONDON, July 6.—Hon. Dr. Earle C. Page, treasurer in the Australian Government, has been appointed a member of the King's Privy Council.

Announcements

Electrolysis in the hands of a competent operator is perfectly safe and absolutely permanent in the treatment of facial disfigurements, such as moles, birthmarks, etc. Recommended by the medical profession. Miss Hanman, 503 Sayward Building.

Your Wedding requires the best in printing for your announcements, invitations, etc. Let us show you samples of our work at reasonable prices. The Colonist Job Printing Department. Phone 197.

Island Hall, Parksville—On the beach. Ideal for week-end holiday or longer. Fine sands. Excellent meals. Personal management, Joan Foster.

Anchorage Tea Gardens, Brentwood Bay. Light lunches, teas. Dances every Saturday 8 to 12, 50c. Launches, outboards and boats for hire. Phone 26MO.

Mrs. Catherine Williams, late of the Beaver Barber Shop, Fernwood, is now located at the Victoria Beauty Parlor, 1218 Broad Street, Phone 8764.

Biddy's "Bridge" Chocolates—Home-made. Try some for your next bridge party. Obtained at Smith's Picture Shop, 616 View Street.

Garden Party under auspices Valentine Harvey-Beaumont Boggs Chapter, I.O.D.E., Wednesday, July 17, at 3 p.m., at Mrs. Bagley's, 647 Foul Bay Road.

Malvern House Camp Trips. Reservations can be made for the next trip, commencing July 11. Phone 2031.

"Brenta Lodge," Brentwood Ferry. Beautiful scenery, delightful lunches, teas, dinners, superior accommodation. Phone Keating 7M.

Mount Douglas Park now open. Ice cream, light lunches and teas. Arrange to have your picnic at Mount Douglas Park.

Tea Kettle Tea Room—Breakfast, luncheon, afternoon tea, supper; 6 a.m. to 7 p.m. Open Sundays.

Sidney Hotel and Cafe now serving fried chicken dinners daily, 75 cents.

Your Car Washed—$1.50. Victoria Auto Laundry, 932 Johnson Street. Phone 496.

Hundreds of ladies now wear the Beehive Silk Stockings, at $1.00 and $1.25, because they do not "ladder."

CANADIAN NATIONAL RAILWAYS

Summer Train Service

"Confederation" leaves Vancouver 10 30 a.m. daily for Kamloops, Jasper, Edmonton, Saskatoon, Regina, Brandon, Winnipeg and Toronto, making close connections for all Ontario and Southern points.

"Continental Limited" leaves Vancouver 9 50 p.m. daily for Kamloops, Jasper, Edmonton, Saskatoon, Winnipeg, Ottawa, Montreal, making close connections for Maritime and United States points. This train carries through standard sleeper to Chicago via Duluth and also through standard sleeper to Kelowna via Armstrong and Vernon.

Summer Steamship Service From Vancouver

Alaska sailings every Monday 6 p.m. via Prince Rupert.

Prince Rupert, Anyox and Stewart sailings every Wednesday and Saturday, 8 p.m.

Weekly sailings to Queen Charlotte Islands.

REPORT TELLS CONDITION IN FRUIT MARKET

B.C. Market Commissioner at Calgary Sends Dispatch Giving Prices on Victoria Shipments

CHEAP POTATOES COME FROM SOUTH

VANCOUVER, July 6.—Published by authority of the Provincial Department of Agriculture, the following dispatch has been received from J. A. Grant, British Columbia market commissioner at Calgary.

"Weather conditions still good for marketing fruit. Strawberry prices are firming. Today's price to retail $3. Friday afternoon train had seventy-one L.C.L. strawberries for Calgary. Today's train had 230 for Calgary in addition to heavy arrivals from Creston. Edmonton had 454 today from Lower Mainland. Twenty-six crates of raspberries arrived Friday; sold to jobber at $4.50; retailing at 25 cents hallock. New potatoes are quoted from British Columbia at $60 per ton; retailing at 4 cents pound.

"Walla Walla potatoes quoted at $40 ton are finding buyers in Calgary. Red currants of good quality are moving slowly; black currants are moving better.

"Okanagan arrivals today included three-quarters car of Bing cherries. Trade here awaiting British Columbia celery. Car of hothouse tomatoes and cucumbers arrived from Victoria. Tomatoes selling at $4, cucumbers at $2.25.

C.P.R. WILL AUGMENT ITS SEATTLE RUN

Continued from Page 1

Mr. Coleman said the early return on the traffic using the new ferry service between Steveston and Sidney were satisfactory, and the company hoped for adequate patronage by the motoring public.

MINING DISCUSSED

Mining activity in British Columbia has aroused the favorable comment of Mr. Hall. He declined to discuss the recent transaction whereby the Consolidated Mining & Smelting Company acquired the Canadian Northeastern Railway, western terminus of which is Stewart in the Portland Canal.

In coming through the prairie provinces, Mr. Hall said he was struck by the building programmes. He observed, also, that citizens were beautifying their homes and their cities as they built. The town-planning system was being widely adopted by municipalities. He found that the planting of trees and improving of parks and boulevards were helping to make centres in the interior of Canada most attractive.

B.C. LUMBER USED

Referring to the building programme everywhere noticed, reference was made to the increasing quantities of British Columbia lumber going to the central provinces. Cedar, fir and western hemlock from British Columbia were becoming increasingly popular as a building material, and Mr. Hall said he hoped to see the day when the domestic market for British Columbia lumber would absorb the output of British Columbia mills.

Regarding the company's timber holdings on Vancouver Island, Mr. Hall said that a policy of conservation was being followed there because of the certainty that the future years would see a dearth of timber even in British Columbia, unless careful methods of forestry were followed.

When it was intimated to Mr. Hall that British Columbia people were anxious to know of any plans regarding a Coast connection with the Peace River, he said there was nothing to say on this point. He said a survey of the country tributary to the Pacific Great Eastern Railway was being carried out jointly by the Canadian National, Government of British Columbia, and the Canadian Pacific Railway, and until this had been completed there would be nothing decided upon by those interested.

MEETS PREMIER

During the morning Mr. Hall, with Mr. Coleman, met Premier Tolmie at his office in the Parliament Buildings and discussed various matters.

Mr. Hall and Mr. Coleman are accompanied by Mr. E. H. Macklin, president of The Manitoba Free Press of Winnipeg, Messrs. William Bourne and Ernest Ortis, of New York.

QUIET REIGNS IN STIKINE DISTRICT

Telegraph Creek Is Stirred From Lethargy When Trapping Harvest Is Garnered

Telegraph Creek is still a frontier town, with seasonal activities when the trapping season reaches its peak according to Mr. W. D. McNamara who is registered at the Strathcona Hotel.

A number of mining men interested in hydraulic enterprises in the Dease Lake, and River, and McDame Creek areas use Telegraph Creek as a base, and it is still an outfitting place for the big game expeditions into the interior, as well as an important supply point on the overland telegraph to the Yukon, but the place is quiet, Mr. McNamara says.

There are only a few white people there, the bulk of the population being Indians and half-breeds. Interested personally in merchandising, he says the supplies have to be moved in at a favorable season, and Winter communication is distinctly irregular.

The district would see a great improvement if mining again became active in the Cassiar and if the aborigines showed more industry, he thinks.

An old actor-manager died, or at least his relatives thought he had died, and arrangements were made for the funeral.

On the appointed day one of his old colleagues arrived to pay his last respects, but to his astonishment, the would-be mourner was informed that "deceased" had come to life after a period of coma.

"Just like Bill," said the visitor. "He was always a terror for rehearsals."

Every Child Deserves This Priceless Opportunity

THE ability to play the piano is a social asset of first importance—and an unfailing source of happiness throughout all life. Every child deserves the privilege of a piano education.

The Sacrifice Is So Little

A piano of prestige, reputation and quality is so easy to purchase—so easy to pay for. For example we have in our showrooms today instruments by Steinway, Heintzman & Co., Mason & Risch and Nordheimer, all of them in a condition as good as new but at about one-half their original cost. The Nordheimer is a beauty . . . a de luxe model upright in mahogany case with that rich, sweet tone which is distinctly a Nordheimer creation. Cost new $750. You can purchase it for $375 on the very easiest of terms.

Fletcher Bros
VICTORIA LIMITED
1110 Douglas Street

Cooking Heat
Where you want it—When you want it
Instantly, with a
Kitchenette Table Stove, Priced at $2.15
This is your opportunity
HAWKINS & HAYWARD
Electrical Quality and Service Store
1121 Douglas St., Cor. View Phone 643

G.F.Cooper
PLUMBER
1800 Summit Ave. Phone 3178
New Work and Alterations

HERMAN'S
735 YATES ST.
LATEST FASHIONS ALL THE TIME
WITH 12 PAYMENT SERVICE
AT CASH PRICES

Kohler
AUTOMATIC ELECTRIC PLANTS
110 Volts D.C.
Capacities 800 watt to 15 K.W.
Cletrac
Crawler Tractors
15 h.p. to 100 h.p. drawbar pull.
Crossley
SEMI and FULL DIESEL ENGINES
Machinery
For Loggers, Miners, Contractors and Road Builders.
Brown, Fraser & Co., Ltd.
1100 Homer Street Vancouver, B.C.
Victoria Representative:
P. S. CASS
3160 Shelbourne St. Phone 9012R

Phone **536** for Quality **COAL**
Our Nanaimo-Wellington coal stands unsurpassed for quality. It is the ideal economy fuel!
PAINTER & SONS
617 CORMORANT ST. Phone 536

USE
Sovereign
THE KING OF TOILET PAPERS
SANITARY and SOLUBLE
Smith, Davidson & Wright Limited
Victoria Vancouver

1929-30 Furs!
Retiring-From-Business Sale
ENTIRE STOCK OF 1929-30 FURS MUST BE CLEARED
Have your fur garment alterations done at sale prices at Foster's Retiring-From-Business Sale under Mrs. Foster's personal supervision. Free storage in an insured vault. Garments called for and delivered.
1216 Government St. Phone 1537

WEAK MEN
And All Diseases of Men
Take Our Herbal Remedies
Descriptive Pamphlet, also one on Loss of Manhood and Disorders of Men, and Booklet on Ills of Women, in plain envelopes, free by mail. Open 2 to 6 and 7 to 8 every week-day except Wed. and Sat., when closed all day. Remedies by mail our specialty.
The English Herbal Dispensary, Ltd.
1259 Davie, Vancouver, B.C.
Canada's Only Qualified Herbal Dispensers
Phone Doug. 2931

Money Back If Not Satisfied
20th Summer Suit Sale Starts July 8
Note These Prices
Regular $60.00 for **$40.00**
Regular $50.00 for **$35.00**
Regular $40.00 for **$30.00**
Regular $35.00 for **$27.50**
REMEMBER All new cuttings. Britain's and Canada's best makes. SATISFACTION GUARANTEED OR MONEY REFUNDED.
Charlie Hope
1434 Government St. Phone 2689

It goes without saying

New Method Dry-Cleaned

Telephone 8080

Dry Cleaners NEW METHOD LAUNDRIES LIMITED and Dyers

Women's Activities

Women's Clubs and Societies

Lodge Sale of Work

Britannia Lodge, L.O.B.A., No. 216, held a successful sale of work at the home of Mrs. Bradley, St. Lawrence Street, last week. The Most Worshipful Past Grand Mistress, Mrs. Doan, opened the affair. Mrs. Munkley was convener, assisted by Mrs. Hunter. Stallholders were as follows: Fancywork, Mrs. Hunter and Mrs. Munkley; afternoon teas, Mrs. Lathem, Mrs. Bradley and Mrs. Beedle; cake and candy, Mrs. McMillan and Mrs. Crabtree; home cooking, Mrs. Millar and Mrs. Cuthbert; housie-housie, Mrs. Burke and Mrs. Murray. After the opening ceremony, Jean Millar presented the P Mistress with a bouquet. W.M. Mrs. Keiman received the guests. The table centre was won by Mrs. Nicholas.

• • •

Lodge Primrose

Under the auspices of Lodge Primrose, No. 32, Daughters of England, a garden party will be held at the home of the vice-president, Mrs. Bissenden, Doncaster Drive, on Wednesday. The bus will leave the depot, Broughton Street, at 2.30 o'clock; members are asked to meet there. The following are in charge of the various stalls: Miscellaneous, Mrs. McKenzie; home cooking, Mrs. Oliver; candy, Mrs. Stephenson, bran tub, Mrs. Humber; ice cream, Mrs. Maysmith; afternoon teas, Mrs. Archer; palmistry, Mrs. Shrimpton, tea cups, Mrs. Renfree; housie-housie, Mrs. Chappell. For those unable to leave by the 2.30 bus, the next one leaves at 3 o'clock via Cordova Bay.

• • •

St. George's Society W.A.

The W.A. of the Royal Society of St. George held a business meeting at the home of the president, Mrs. Lovatt, last week. Arrangements were made for a garden fete to be held on Wednesday at the home of Mrs. G. H. Moody, 1421 Stadacona Avenue. Dean Quainton will open the sale at 2:30 p.m. There will be dancing in the evening from 8.30 to 11.30 o'clock.

• • •

Girl Guides' Meeting

The Victoria District Girl Guide Association will hold the regular monthly meeting at headquarters tomorrow, at 5 o'clock sharp. Important business will be transacted, and as this is the last meeting before the Autumn, a good attendance is requested.

• • •

Graduate Nurses' Garden Party

The Graduate Nurses' Association private duty section, will hold a garden party at the home of Miss Kinney, Craigflower Road, on Wednesday afternoon, at 3 o'clock. Refreshments will be served. All nurses and their friends are cordially invited to attend.

• • •

Y.W.C.A. Class

The Y.W.C.A. Bible class for girls and women will be held this afternoon at 4:30 o'clock, the subject to be "The Secret of Courage." A cordial invitation is extended to all.

• • •

V.O.N. Meeting

The regular monthly meeting of the local board of the V.O.N. will be held on Tuesday at 240 Cook Street, at 2.30 p.m.

Nanoose Bay News

Mr. Pearson Jennison has returned to Sproat Lake after a few days' visit with his family at Nanoose.

• • •

Mr. Prass has returned to Vancouver after a visit at Nanoose, the guest of Mr. and Mrs. J. Barr.

• • •

Mr. and Mrs. W. H. Hill, and son Harry, of Red Gap, were recent visitors to Vancouver.

• • •

Mr. and Mrs. Hyde have returned to their home at Red Gap after visiting for a few days at Duncan.

• • •

Mrs. Hughes, who has been the guest of Mrs. Kellett at Nanoose, returned during the week by motor to Alberni, accompanying Mr. and Mrs. Frank Wale, who paid a short visit to Nanoose Bay.

• • •

Mrs. George Thomas, of Vancouver, is visiting her father, Mr. W. Roberts, at Brynmarl.

• • •

Miss Mary McArdell, accompanied by her brothers, Fred and Bernard, has returned from visiting in Vancouver.

• • •

Mr. and Mrs. Frank Wall, of Vancouver, have been visiting the latter's father, Mr. William Roberts.

• • •

Mr. Henry Carter spent last weekend visiting his mother, Mrs. L. Carter, at Nanoose.

• • •

Miss Irene Cross, who has been spending the past few months at Nanoose, is visiting her mother, Mrs. F. Cross, at Nanoose Bay.

• • •

Mr. W. Roberts, Jr., was a visitor to Vancouver during the week.

• • •

Miss Violet Davis, who has been spending the past few months at Nanoose, has returned to Union Bay. She was accompanied by the Misses Gibbs.

• • •

Mr. William Wall, of Vancouver, is visiting at Nanoose.

• • •

Mr. William Colpitts has arrived from Horne Lake, and will spend some time at Nanoose.

• • •

Mr. Eric Anderson, of Hardwick Island, has been spending a holiday visiting Mr. and Mrs. A. Russell, at Maple Hollow Ranch.

The young apprentice was whistling merrily.

"Stop that!" shouted the foreman. "You mustn't whistle while you work."

"Who's working?" queried the apprentice.

Women's Institutes of Vancouver Island

ESQUIMALT

The regular monthly meeting of the Esquimalt Women's Institute will be held in St. Paul's Parish Hall on Tuesday at 7.45 o'clock. A good attendance of members is requested. The prize winners of the card party, which was held on Thursday, were: Ladies' first, Mrs. Henson, second, Mrs. Douglas; consolation, Mrs. Meade. Gentlemen, first, Mrs. Cave; second, Mr. W. Angus; consolation, Mr. Dobson.

ROYAL OAK

The July meeting of the Royal Oak Women's Institute will be held on Wednesday afternoon at 2 o'clock at Mrs. Nicholson's residence.

Courtenay Personals

Miss Charlotte Sargent, from Seattle, and Miss Helen Robertson, from Victoria, left for Seattle yesterday after a holiday in the district, renewing friendship with Mr. and Mrs. I. R. Hopkins, from their home town in Nova Scotia.

• • •

The Misses May and Effie Marriott, from Northamptonshire, England, are visiting at the homes of their brothers, Mr. James E. Marriott and Mr. Bert Marriott.

• • •

Mr. and Mrs. Thomas Booth visited their sons, Mr. Percy Booth and Mr. William Booth, for the holidays.

• • •

Captain and Mrs. Liddle have as their guests at Sandwick the Misses Babe and Gwen Pemberton, from Vancouver.

• • •

Mr. and Mrs. W. A. B. Paul spent the holiday climbing Mount Arrowsmith in company with Mr. and Mrs. A. Leighton, of Nanaimo, and Mr. and Mrs. Don Munday, of the Vancouver Alpine Club.

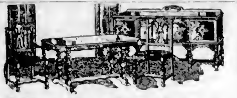

8-Piece Dining-Room Suite for

$143

One of the best values we have ever offered. Seats are covered in a rich jacquard velour in rose shade, whole set in genuine walnut, consisting of Table, Buffet, Five Diners and Arm Chair.

Two Suites Only at This Price

Home Furniture Co.

"BUILT ON QUALITY—GROWING ON SERVICE"

FRED W. BARTHOLOMEW, Prop.

825 Fort Street Phone 5119

Prospective Son-in-Law—I quite fail to see your objection. You admit that my character is without blemish.

Her Father—Yes, that's just the trouble. Nice thing it would be for me to go through the rest of my life with you held up as a shining example!

"Johnny," said the minister, "I'm shocked to hear you swearing. It is a very naughty habit. Why, every time I hear a person swear a cold chill runs down my back."

"Well," said Johnny, "if you'd been at our house last night when pop jammed his finger in the door, I guess you'd have froze to death."

Household Goods Carefully Moved

Before you move it is a question of price—afterwards you wish it had been a question of service. We put service first at a reasonable price. Our vans have closed doors, separate compartments for china and pictures; are heavily padded, and we use individual covers to protect your furniture against any possible chance of scratches or rubbing in transit.

REMOVERS
SHIPPING
AGENTS
CUSTOMS
BROKERS

DUNCAN STORAGE COMPANY

Warehouses: 516-520 Bastion Square. 522-530 Chancery Lane. Office Phones: 1665 - 1664 - 1663

Langford Social News

Mr. and Mrs. Fred Blanchard and family, of Seattle, are visiting Mr. and Mrs. H. Pike, Millstream Road.

• • •

Miss Inez Leedam, who has been the guest of her sister, Mrs. C. Willard, has gone to Victoria to live.

• • •

Miss Betty Smedley, of Goldstream Road, passed the junior McGill music examinations and won distinction in elementary theory.

Royal Oak Personals

Mr. and Mrs. T. T. Hutchinson and daughter, Patsy, have returned from a motor trip to the Nanaimo district.

• • •

Mrs. B. C. Gale, Old West Road, is in Vancouver, where she went to attend the birthday party of her small granddaughter, Valeria Ann, at the home of her maternal grandparents, Mr. and Mrs. William Phillips.

• • •

Friends of Mr. and Mrs. McNutt, West Road, will be glad to know that their son Billy has been removed from the hospital, and is convalescing at home from injuries received when the bicycle he was riding collided with a "bug" machine on the East Road a few days ago.

• • •

The Misses Goodhew have gone to Vancouver to see their sister, who is seriously ill.

• • •

Mr. Sidney Pettit, principal of Lumby School, B.C., arrived this week, and will spend his vacation with his parents, Mr. and Mrs. George Pettit, West Road.

• • •

Miss Sara Rankin, teacher at Tillicum School, is visiting at Comox.

Adventures in Shoe Chic

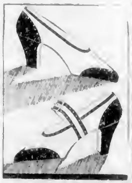

ALONG with many fashions and theories and customs of pre-war days, all-linen shoes seasons ago departed for the land of oblivion.

They are back in the sartorial cycle, but are well heeled and tipped off with leather to endure the stress of the ages.

Stunning in its contrast, the linen-leather shoe merger has merited the mark of approval it has won in fashion circles now basking in warm climates.

Brown calfskin combined with natural linen reaches the summit of effectiveness with the white or bright hued costume that is offset by a copper-tinted complexion accomplished via the route of the sun bath or the art of skilled make-up.

Suede seems never to allow any one leather to have a clear field and it, too, enacts a role in dressing up the linen shoe.

A canny designer theorizing on the charm of slender lines for the foot and a striking contrast as well, has created linen-leather models as sketched, the pump if you like or the enhancing strap.

And, Withal, You Save From

$15

PLATES

Made by specialists with scientific accuracy that assures absolute comfort. Fit guaranteed.

DR COULTAS
1309 DOUGLAS ST.
(GROUND FLOOR)

1929-30 Furs!

Retiring-From-Business Sale

ENTIRE STOCK OF 1929-30 FURS MUST BE CLEARED

Have your fur garment alterations done at sale prices at Foster's Retiring-From-Business Sale, under Mrs. Foster's personal supervision. Free storage in an insured vault. Garments called for and delivered.

1216 Government St. Phone 1537

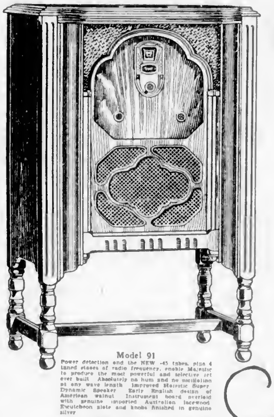

On Show Today--

The 1930

Majestic

Electric Radio

Mighty Monarch of the Air

Model 91

Power detection and the NEW -45 tubes, plus 4 tuned stages of radio frequency, enable Majestic to produce the most powerful and selective set ever built. Absolutely no hum and no oscillation at any wave length. Improved Majestic Super Dynamic Speaker. Early English design of American walnut. Instrument board overlaid with genuine imported Australian lacewood. Escutcheon plate and knobs finished in genuine silver.

$240.75

Today the new Majestic will be on display. Last season the whole world was amazed at the value and performance of Majestic. Again, this season, Majestic offers a set that will again set the world atalking. Unsurpassed in beautiful workmanship and simple, reliable operation, these stand out as landmarks in the history of radio progress.

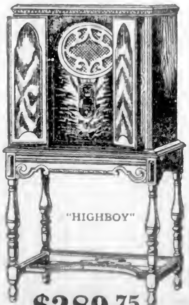

"HIGHBOY"

$289.75

NOW ON DISPLAY AT

Sommer's
1012 Government
(Next Bank of Commerce)

Kent's
641 Yates Phone 3449

Social and Personal

Personals, Parties Visitors

Back From Trip

His Honor the Lieutenant-Governor returned to Government House yesterday after a tour through the province

* * *

Back to Toronto

His numerous Victoria friends will be interested in the following, from the Pacific Coast Musician, Los Angeles. "R Watkin Mills will leave here early in July for Summer teaching in Toronto, Canada, where a class of former pupils awaits him. The distinguished English singer, who has been residing in Los Angeles for a number of years, and whose geniality has won him many warm friends here, will return in the early Fall Mrs. Watkin-Mills will remain here through the Summer to fulfill her duties as organist and choir director at Wilshire Boulevard Congregational Church and to teach." In the same issue of the publication is mentioned the successful performance of Bach's "Peasant Cantata" by the Wilshire Boulevard Congregational choir under Mrs. Watkin-Mills direction. German peasant costume was worn by the singers, and the stage was set appropriately.

* * *

Party for Bride-Elect

In honor of Miss Daisy Sawbridge, a bride-elect, a miscellaneous shower was given by Mrs. H A. Wilby, 2624 Belmont Avenue, on Wednesday evening The rooms were attractively decorated with pink and mauve sweet peas and Canterbury bells. Miss Olive Dresser presented the guest of honor with a shower bouquet of Shasta daisies tied with pink tulle Attached to the bouquet were pink streamers and cards bearing the numbers of the numerous gifts, which were hidden throughout the room. The evening was spent in playing court whist. Among those present were Misses Irene Whitfield, Hazel Hill, Olive Dresser, Grace Renouf, Clara Renouf, Bernice Dewar, Ella Waterhouse, Bessie Waterhouse, Mesdames A. Davies, F Webb, P. Waterhouse, C. C. Kemsley and H. Wilby.

* * *

Christening Ceremony

The christening of the infant daughter of Mr and Mrs. J. E. Roberts, Scott Apartments, Douglas Street, took place last Sunday afternoon at Christ Church Cathedral, Dean C S. Quainton officiating. The baby received the names of Sheila Joan, and the godparents were Mr and Mrs J. T Adams and Mrs. H. Hunt, of Victoria. Following the service at the church, Mr. and Mrs. Roberts entertained at a christening tea, the table being centred with a heart-shaped cake The guests included Mr and Mrs J. T. Adams, Mr and Mrs. H Hunt, the Misses Gertrude and Doris Hunt, Miss Marjorie Hayman, of Courtenay, and Mr J Grierson

* * *

Shower for Bride-to-Be

Miss Florence Bond was hostess at a personal shower at the home of her parents, 1183 Palmer Avenue, in honor of Miss Dorothy Churchill, a bride-elect The gifts were concealed in a prettily decorated chest in shades of pink and mauve, the color scheme also being carried out in the table decorations The evening was spent in music and games. Among those present were. Mesdames Churchill, Bond, Blair, Goyette, Hine, Kershaw, Harrison and S. Blackburn and Misses M Blair, P. Petherbridge, J Cockin, S Bond, C. Badger, W Dodd, A. Churchill, A. Kershaw, D. Churchill and F Bond.

* * *

Birthday Party

A pleasant evening was spent on Wednesday at the home of Mrs Butcher, 217 Battleford Avenue, in honor of her daughter Muriel's seventeenth birthday. The evening was spent in games and dancing The table decorations were mauve and pink sweet peas and carnations The inivted guests were Misses Myrtle and Mabel Smith, Minnie McGowan, Mrs Smith, Mrs. McGowon, Messrs. W Anderson, Herb Cummins, Harold Cooper, Jack Pettigrew, M. Butcher and John McGowan.

* * *

Birthday Party

In honor of the sixth birthday of her nephew, Master George Geddie, Mrs. Alex Florence entertained recently at her home on Bay Street The tea table was centred with a birthday cake with six lighted candles, and pink and mauve sweet peas were artistically arranged The invited guests were Mrs M Florence, Mrs. W. Geddie, Mrs J. Florence, Mrs. J. Angus, Miss Flo Angus, Miss D. Dick and Master Billy Houston.

* * *

Announces Engagement

Mrs. Harry Wyles, Begbie Street, announces the engagement of her daughter, Florence Margaret, to Mr Francis Caldwell, of Calgary, son of Mr John Fraser Caldwell, of Winnipeg, and the late Mrs Caldwell. The marriage will take place quietly at Calgary at an early date

* * *

Back From Okanagan

Mr and Mrs George M. Watt, 874 Irwin Drive who have been spending a holiday in the Okanagan, returned to the city yesterday on the afternoon boat from Vancouver, where they spent a week with their daughter and son-in-law, Mr and Mrs. C. B Peatson, North Lonsdale.

* * *

Engagement Announced

Mrs J S Muir, of Sooke, announces the engagement of her youngest daughter, Florence Aldine to Mr. Robert Acreman, fourth son of Mr and Mrs B Acreman, of Sooke, and formerly of Vancouver, B C The marriage will take place early in August

* * *

Engagement Announced

Mrs. E Musgrave 582 Hillside Avenue, announces the engagement of her youngest daughter, Beatrice, to Mr Harold Francis Mitchell eldest son of Mr. and Mrs A F Mitchell, Darwin Road. The wedding will take place at Centennial United Church, July 31, at 8 o'clock

* * *

Express Thanks

The ladies committee of the Protestant Orphanage wish to thank Mrs Cassidy for taking the children of the Home to her ranch to pick strawberries, also the Vancouver Island Coach Lines, Ltd., for transportation.

* * *

News of Bereavement

Word has been received of the death, after an illness of three years' duration, of Mr A Milne Fraser, of Halifax N.S The late Mr Fraser was a brother of Mrs L. M Wilkins, of this city, and of Mr James D Fraser, of Alberni

* * *

At Beach Hotel

The following guests arrived at the Beach Hotel yesterday Mr and Mrs. Stevens Manning, Mr and Mrs W W Turner Miss A Black, Miss M Peacock Mr L. Paul Staffen, all of Portland, and Dr and Mrs. Hossie, of Vancouver

* * *

Move to New Home

Mr and Mrs Austin Craven, formerly of 739 Selkirk Avenue have moved to their new home, 1315 Coventry Street.

* * *

Returns to Seattle

Mr David Shand, of Seattle has returned after visiting his mother at 1044 Linden Avenue.

* * *

At Devonshire House

Those registered at Devonshire House include Misses K E. and M R. Wilson, Mrs. and Miss Bruce, Miss E G. Man, Mrs Chandler, Vancouver; Mrs and Miss Wilson, Miss Lowther, Miss Kittringham, North Vancouver; Mrs. Charlotte Langston, Mrs and Miss Charles, Mrs and Misses Johnstone, Calgary, Mrs. and Miss Barr, New Westminster; Miss E. L. Stokes, Croton, New York, Mrs. Stuart and Mrs. Baker, Regina; Misses E. M. and E S Fernie, Dover, England; Miss K. McKay, Prince Rupert.

* * *

At Cordova Bay

Mrs Hall, of 2555 Prior Street, and her three daughters, Agnes, Muriel and Jeanne, enjoyed the week-end holiday visiting Mr. and Mrs. Rance at their new Summer cottage at Cordova Bay

* * *

Arrives From La Jolla

Mrs Mainguy arrived from La Jolla on Thursday night and will spend the next two months on the Island. She has taken the home of Mr. and Mrs. Robert Were, 1600 Hampshire Road.

* * *

Staying Here

Mr. and Mrs T R. Oates, of John Street, South Vancouver, are spending a few weeks at the home of Mr. and Mrs. W De Gruchy, 1752 Lee Avenue.

* * *

In Santa Monica

Miss Winnett Copeland, Minto Street, is spending the Summer in Santa Monica, Cal., the guest of her grandmother, Mrs. Lydia Winnett.

* * *

From Port Simpson

Miss Ellen Hart has returned from Port Simpson, where she has been for the past year, and is at her home on Laurel Lane

* * *

Leaves for University

Miss Kathleen Tobin left for Vancouver on Thursday to attend the Summer classes for teachers at the University of British Columbia.

* * *

Leave for Alta Lake

The Misses Russell, 27 Boyd Street, left on the Vancouver boat yesterday afternoon, for a vacation at Alta Lake and Vancouver

* * *

From Vancouver

Miss Daphne Marriott is over from Vancouver for a short visit to her aunt, Mrs W P D. Pemberton.

* * *

Will Not Receive

Mrs Solly will not be at home on Wednesday next to visitors

"I am burning with love for you."
"Oh, don't make a fuel of yourself."

Ten-Room House for $30

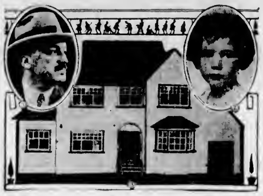

BELIEVE it or not, a ten-room, two-story house, with built-in garage, has been completely erected and furnished in eighty hours at a cost of but $30, by John Alexander, of Toronto. The home has all modern conveniences, even to electric light and plumbing. It was constructed for six-year-old Ruth Law and is a doll house that would satisfy the fancy of any child. No. 1 is John Alaxander; No. 2 is baby Ruth, for whom the doll's house was built, and No. 3 is the house with built-in garage and all modern conveniances.

Fashion Fancies

By Marie Belmont

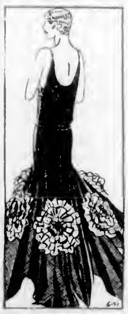

The evening dress of sheer black is indispensable at all seasons And dresses of vivid hue supply its most effective background But such a dress must be exceedingly well cut and the wearer should possess a good figure to properly carry it off

The above dress would be ideal for a formal function It is of black pressed net over a taffeta slip of black Large black taffeta poppies decorate the full skirt and accentuate its lines The sun-back decolletage is a new and important note for evening frocks stressed by the important dressmakers.

Wedding Takes Place In Vancouver

VANCOUVER, July 6. — Rev Canon A. H. Sovereign, rector of St. Mark's, and Rev. C. C. Owen, officiated this afternoon at the marriage of Winnifred Myrtle, youngest daughter of Mrs. J. Z. Hall and the late Mr. J. Z. Hall, of "Killarney," Point Grey Road, and Mr Frederick George Futcher, elder son of Mr. and Mrs. F. A Futcher, of Angus Avenue. The bride is also a granddaughter of the late Samuel Greer, whose name is associated with the early history of Vancouver as the original locator of Greer's Beach, or what is now known as Kitsilano Beach.

Mirror taffeta composed the bridal gown, its four-flounced skirt showing a deeper flounce of rare old lace just tipping ankle length at the back, the frills circling the skirt three-quarter fashion with a flare panel at the front coming to a point at the waistline. Shirring tracing out the point was studded with pearls and brilliants, and had small clusters of orange blossoms and buds at either side The slightly hooped skirt and basque effect at the back emphasized its graceful lines, and the sleeves of taffeta were long and tight-fitting This was worn with a rope of pearls and a veil of exquisite Carrickmacross lace, a family heirloom, formed a long train from folds of the lace across her head. The spray of real orange blossoms which circled her veil at the back also finished in clusters at the side, and she carried Ophelia rosebuds showered wit horange blossoms.

Miss Marjorie Bell and Miss Jean Faulkner were bridesmaids, dressed alike in frocks of pale jade green organdie and taffeta, with leghorn hats, and carrying orchid and pink flowers tied with wide satin orchid and pink ribbon Taffeta composed the long bodice cut to form a deep point at the side back, and edged the flounces of the skirt which posed over taffeta, followed out the pointed waistline and draped ankle-length at the back in a full flare The hats, faced with organdie, and having a large taffeta bow at the back were pleated at one side, and their slippers were green to match their costumes.

Frilled yellow organdie was chosen for the flower girl, Miss Louise Wright, small daughter of Mr and Mrs. Frank Wright, and with her frock she wore a bandeau in harmonizing shades and carried a basket filled with blue flowers with touches of pink. Mr Gray Parker was best man to the groom. Mr Gunner Tornroos, brother-in-law of the bride, gave her in marriage, and ushering were Mr. Frank Painter, Mr Gordon Brodie and Mr. Fife Winch, of Victoria The nuptial music was played by Mr George Bullen, organist of the church, and during the signing of the register Madame Este Avery was soloist.

The reception after the ceremony was held in the spacious grounds and rooms of "Killarney" which everywhere were lovely with their clusters of flowers.

For the tea table had been chosen roses, blue delphiniums and tapers to match. Mrs. Hall, mother of the bride, assisted in receiving the guests, wearing an ensemble of black silk lace, with hat to match, and corsage of roses. Mrs. Futcher, the groom's mother, also chose an ensemble of fawn georgette and large picture hat, with rose corsage.

Mr and Mrs. Futcher are spending their honeymoon on a motor tour, prior to residing on West Fifteenth Avenue The bride traveled in an ensemble of poudre blue flat crepe and navy cashmere the silk creating the tailored frock and coat lining, and also facing the scarf collar and bow. Both dress and coat had interesting diagonal stitching, and the former was made with knife pleated skirt and narrow belt finished with a silver buckle Her hat of stitched taffeta in a deeper shade of blue had poudre blue trimming and she also wore a beige fox fur.

A meeting of the Knights and Dames of the Thistle was held on Tuesday at the home of Mrs. Carmichael, Rock Bay Avenue, to welcome Mr and Mrs. John Carmichael on their return to Victoria from San Francisco Victoria Council No 1 of which Mr Carmichael had been an active member during his residence here, presented the couple with a token of their good wishes.

Chemainus Personals

Miss Ruby Duke has returned to Victoria after visiting her sister, Mrs. J. K Stewart. Master Rawson Stewart is spending a holiday in Victoria with Mrs. Duke.

* * *

Mr. and Mrs G. Read and family were visitors to Vancouver in the early part of the week

* * *

Mr and Mrs. Bowbrick and family, of Nanaimo, visited friends here during the week.

* * *

Mr and Mrs Winter Cook have returned to Victoria after visiting relatives here earlier in the week They were accompanied on their return by Mrs. E M Cook and little Miss Doris Cook, who will spend a holiday in Victoria and Vancouver

* * *

Mr. and Mrs. J. Russell Robinson have returned home after a brief holiday in Seattle.

* * *

Mrs. Vincent and her four children, of Vancouver, are spending a fortnight as guests of Mrs John Robinson. Mr Vincent has returned to Vancouver after a short holiday here.

* * *

Mr. and Mrs A. V Porter have as guests Mr. and Mrs. Brewer, of Vancouver.

* * *

Archdeacon E. P. Laycock, of Victoria, was a visitor here during last week

* * *

The monthly meeting of the Woman's Auxiliary of St. Michael and All Angels' Church was held on Thursday, fourteen members being present Mrs Chattere, who had been on the visiting committee for last month, reported visits to several members who have been unavoidably absent. It was planned to hold a beach tea on Thursday, July 11, from 3 until 6 in the afternoon. Home cooking and candy will be for sale, in addition to teas A teen age club is to be formed during the Summer, regular meetings to begin in September.

* * *

On Thursday Mrs Ross and a number of the Guide patrol leaders spent the day at Kuper Island, making preliminary preparations for the camping week The Guides go to camp on July 8, their quarters being near the Industrial School.

Port Alberni News

Mrs Fred Weaver has been called to Ladner owing to the death of a near relative.

* * *

Mrs J. L. Dunn and her son, Mr. Eric Dunn, are spending their holidays in Vancouver and the Interior.

Mr. and Mrs. Dawson Turner entertained at their home on Wednesday evening at a small bridge party.

* * *

Mr. and Mrs. Arthur Jebb, of Sproat Lake, have as their guest Mr. Jebb's father, from England, who will remain here during the Summer months

Beach HOTEL
OAK BAY (VICTORIA) B.C.

On the veranda or in the lounge looking over beautiful gardens onto our swimming pool.

TEAS

By the picture windows with the wonderful seascape view.

LUNCHES

Bridge Parties, Receptions, Dinners, Etc.

Come and See Our Gardens

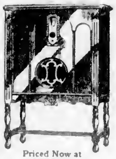

1929-30
STEWART-WARNER RADIO
"Champion of the Air"

Low Model

Priced Now at $243.75

The "Low Model" Console set is finished in beautifully grained American walnut with African walnut ornamentations. Here is the model that has set the radio world talking.

See and hear this wonderful set between 9 a.m. and 10 p.m. at our Home Studio, 920 Heywood.

Radio-lectric, Ltd.

Phone 3111 619 View Home Studio Phone 8112

For the Wedding

It is most essential that you have the Correct Chocolates and Candies. For the very choicest quality and the newest ideas see

600 Fort St. (near Gov't)

Betty Burke Chocolate Shop

ANNOUNCEMENT

The Virgil Students Will Give a Public Reception to Mrs. A. K Virgil and Miss Dodd on

MONDAY AFTERNOON, AUGUST 5

At the Chamber of Commerce Rooms. Tables for Tea can be Reserved by Phoning Mrs. C. E. McNeill 8864L, July 28 to 31

Cornwell's FOR Good Food

High-Class Bakery Products

DINING AND LUNCH ROOMS

Courteous Service Always

Nothing But the Best Satisfies Us in Serving You

In the NEW CASTLE BUILDING
Fort and Broad Sts. Phone 1727

Bedding Week

Special Sale—See Our Immense Display

Convenient Terms Arranged No Interest

Standard Furniture Co.
719 Yates Street
Phones 7070 and 7071

Cadboro Beach Hotel
TOURISTS

Come to Beautiful Cadboro Sandy Beach. Golfing, tennis, bathing, fishing. A restful rendezvous for lovers of nature, four miles from the heart of Victoria. COME. Relax where the cares that infest the day shall fold their tents like the Arabs, and as silently steal away

UNDER NEW MANAGEMENT (MRS.) IDA RUTTAN HALE.

HERMAN'S
WOMEN'S APPAREL
735 YATES ST.
LATEST FASHIONS
12 PAYMENT SERVICE
CASH PRICES

Ideal for Warm Weather—
A Fuller Shower Brush

Fuller Brushes
Local Office: 2515 Government Street
Phone 5665
Saanich Phone: Col. 387

Dermol Hair Tonic

Eradicates Dandruff
Promotes Hair Growth
Sold With Money-Back Guarantee
Agents

MacFARLANE DRUG CO.
Cor. Douglas and Johnson

Mallek's Better-Grade

Coats and Dresses

Values That Will Long Be Remembered

Our policy demands a complete clearance at the end of each season—And prices have been reduced with that object in view.

Victoria women and misses will be buying freely when they see the exceptional values offered . . . the newness and freshness of the dresses and coats and the unusual selections. Here are several hundred frocks and ensembles to supply the Summertime demand for inexpensive fashions without sacrificing style and quality.

SEE OUR WINDOW

It Is Easy to Pay the Mallek Way—Open an Account

Every Article Is Guaranteed As Advertised

Mallek's Limited
Women's Ready-to-Wear and Millinery
1212 Douglas St. Phone 1901

Your Money Back If You Can Buy for Less

Hudson's Bay Company.
INCORPORATED 2ND MAY 1670.

TRANSFORMATIONS

Wigs and Toupees

Our Wigs, Toupees and Transformations lend charm and individuality to their wearers. Ladies whose hair has begun to thin or turn grey or to show results of unskilled dyeing need a featherweight wig or transformation. Consult with our Mr. Charles Hanson, who has had over thirty-five years' experience in wig and toupee making.

We invite you to inspect our assortment of artistic hair goods We also specialize in permanent waving, manicuring, marcel, finger and water waving, shampooing, facial and scalp treatments, Inecto and henna packs. Phone 1670 for an appointment.

—Mezzanine Floor, H B C

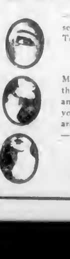

Hudson's Bay Company.
INCORPORATED 2ND MAY 1670.

Advance Announcement!

Dorothy Gray

—has arranged to have a special representative, Miss Geneva Mabry, in our Toilet Goods Section for the week of

July 15 to 20

Miss Mabry has had long experience in the Dorothy Gray Salon in New York and is well qualified to help you with your individual beauty problems You are invited to come in for a consultation —there's no charge.

Dorothy Gray's exquisite preparations may be obtained in our Toilet Goods Section, Main Floor

Hudson's Bay Company.
INCORPORATED 2ND MAY 1670.

Why Be a "Stay-at-Home"?

When all your friends are out enjoying the bright sunshiny days, why be a prisoner within the four walls of your house? Let the Hoover do the work for you—easily—quickly—efficiently.

Let us show you how you can have a Hoover for a down payment of only

2.25

Just phone 1670 and our Hoover representative will call.

This offer is for the month of July only. Act now.

JULY SALES CLEARANCE

Hudson's Bay Company.

INCORPORATED 2ND MAY 1670.

JULY SALES CLEARANCE

Other Stores at Winnipeg, Yorkton, Saskatoon, Edmonton, Calgary, Lethbridge, Nelson, Vernon, Kamloops and Vancouver

Many Reasons Combine to Make Our July Sales Doubly Attractive

Unfavorable weather conditions in the early part of the season; huge stocks of Summer merchandise; our definite policy of clearing all fashion merchandise and a store-wide effort to reduce stocks before taking inventory; all these combine to make our July Sales exceptionally interesting to our customers. A glance over this page will convince you of the wisdom of anticipating your needs and buying liberally.

Monday 9 o'Clock Specials

No Phone Orders, Please

Fine Cotton Broadcloths and Poplins at Less Than Half Price

Weight for dresses, shirts, blouses, etc. Exceptionally fine texture. Shown in sky, saxe, Copen., navy, mauve and sand. Width 36 inches. Values 59c a yard. Monday Nine o'Clock Special, per yard **25c**

—Main Floor, HBC

Women's Art Silk Hose

Our regular standard quality, recommended for fit and wear. With wide hemmed top, and soles, toes and heels heavily reinforced. The choice of colors includes French nude, beechnut, sawdust and aluminum. Sizes 8½ to 10. Regular 50c. Monday Nine o'Clock Special, per pair **39c**

2 Pairs for 75c

—Main Floor, HBC

100 Pairs Women's Shoes Broken Sizes and Styles

One-straps, novelty ties and other popular styles in blonde beige and patent leathers. Not all sizes in each style, but all sizes included. Values to $8.00. Monday Nine o'Clock Special, per pair **1.95**

—Main Floor, HBC

100 Felt "Crusher" Hats for Misses and Women

In white, grey, navy, saxe, sand, beige and orange. Banded in grosgrain ribbon matching the hat. There are medium large brims to be worn rolled up or slightly drooping. Monday Nine o'Clock Special **69c**

—Second Floor, HBC

Little Wash Hats for the "Kiddies"

Just 200 smart little Cotton Wash Hats in blue, fawn and white with blue stripe. Comfortable Summer Hats for children from 2 to 5 years. Regular 35c. Monday Nine o'Clock Special **10c**

—Main Floor, HBC

72 Children's Flannelette Sleepers

Well-made little Flannelette Sleepers in peach or white. These are the Sleepers with feet. Sizes for 2 to 6 years. Monday Nine o'Clock Special **59c**

—Second Floor, HBC

60 Children's Ribbed Pull-Overs

Just what the children need for their play hours at home. Serviceable Ribbed Pull-Overs with polo collar. In assorted colors and heather mixtures. There are 75 of these for Monday morning shoppers. Monday Nine o'Clock Special **75c**

—Second Floor, HBC

60 Rayon Striped Corselettes

Perfect-Fitting Corselettes made from a serviceable rayon-stripe material and suitable for the slight and medium figures. Lightly boned and having four hose supports. Sizes 30 to 38. Monday Nine o'Clock Special **98c**

—Second Floor, HBC

72 Women's Linene and Broadcloth Smocks

Women's Fine Cotton Broadcloth and Linene Smocks in assorted colors and finished with pocket and buttoned cuff. Sizes 36 to 44. Monday Nine o'Clock Special **98c**

—Second Floor, HBC

200 Unpainted Chairs

All hardwood with double rungs, well sanded and ready for enameling. Monday Nine o'Clock Special **1.00**

—Fourth Floor, HBC

Wire Door Mats

25 Large Size Wire Door Mats of the best quality. Size 18 inches by 30 inches. Regular $1.50. Monday Nine o'Clock Special **98c**

—Third Floor, HBC

50 Galvanized Pails

Ten-Quart Pails with straight sides. Monday Nine o'Clock Special **33c**

—Lower Main Floor, HBC

Liquid Petrolatum (Heavy)

Finest quality procurable. Regular 75c size. Monday Nine o'Clock Special **39c**

—Main Floor, HBC

Seldom Such Values Offered in Frocks and Suits

Perhaps you have felt that you needed a Suit and a Frock, but could not afford both. By taking advantage of this wonderful July Sale opportunity you may have a smart suit and a pretty up-to-date frock for about what the frock alone would have cost a few days ago, and for very little more than what the suit would have cost.

Misses' and Women's Summer Frocks, Values to $19.50 for $8.75

A wonderful assortment of Dainty Frocks in printed silks, crepe de Chine, flat crepe and satin. All new styles and lovely colors. Sizes for misses and women. July Sale Price **8.75**

Lovely Daytime Frocks, Values to $29.50 for $13.95

Materials are of flat crepe, printed silk, crepe satin, georgette and novelty woollen fabrics, fashioned in the latest styles, with flares, pleats, novelty necklines and in tailored styles. A very attractive assortment in bright, light and dark shades and wanted sizes. July Sale Price **13.95**

Clearance of Odd Frocks, Values to $11.75 for $5.95

Frocks of Canton crepe, silk-knit and jersey weaves, in new styles and colors but in odd sizes only. Some are for extra large figures. July Sale Price **5.95**

Tailored Suits, Values to $16.50 for $9.95

Smart Box Coats and the popular wrap-over skirts. Well tailored from novelty tweeds and pinstripe flannels. In navy, sand and fawn mixtures. Sizes 16 to 38. July Sale Price **9.95**

—Second Floor, HBC

All Our Printed Frocks

Regular $2.95 to $3.95. Marked Down to Clear at **2.49**

Included in this very special sale are many dresses that only recently arrived fresh from the maker.

Over 500 Dresses—Three Big Tables Full—Fifty Styles

In printed voiles, Count quality prints, dimities and linenes; also a number of Fugi silk and printed broadcloths. Misses' styles in the new and popular sleeveless mode, with circular skirts, also youthful matronly models that have the same smart lines and trimmings, yet are suitable for women who require a 50 bust. Figured and floral designs on dark and light grounds. All to clear at July Sale Price of **$2.49**

—Second Floor, HBC

Gossard Front-Lace Corsets and Girdles, Regular Up to 6.00, for 3.98

Front-Lacing Corsets with long hip line. Well boned and made of good quality brocade material with 2-inch elastic waistline and six hose supports. In sizes 26 to 29 only. Also Side-Hook Girdles, well reinforced in front and back, with slightly raised diaphragm. Made of good quality brocade material, with heavy knitted elastic side panels and finished with six hose supports. In sizes 29 to 34 only. July Sale Price **$3.98**

Garter Belts

A narrow belt style, made of satin and rayon stripe material, with 2-inch elastic side inserts and four hose supports. Sizes 25 to 30. Regular $1.25. July Sale Price **89c**

—Second Floor, HBC

Men's and Boys' Summer-time Footwear

Men's Outing Boots

Strong white and brown canvas uppers with black trimmings, and full heavy rubber soles. All sizes 6 to 10. Sale Price, per pair

1.39

Boys' Outing Boots

All-Brown Boots or white with brown trimmings. Strong and serviceable for holiday wear. Sizes 1 to 5. Sale Price, per pair

1.19

—Main Floor, HBC

Attractive Pricings on Women's Sports and Outing Wear

Misses' and Women's Pull-Overs

There are several styles in this special group of Women's and Misses' Fine Imported All-Wool Pull-Overs for sports and outing wear. They have V necks, crew necks or polo collars. Shown in solid shades or heather mixtures with neat trimming on collar and cuffs. Sizes 36 to 42. July Sale Price **$2.98**

Women's All-Wool Bathing Suits

Fine All-Wool Flat Knit Suits in saxe, navy, cardinal and sand. A perfect-fitting suit specially suitable for the large figure. Sizes 36 to 44. July Sale Price **$1.98**

Odd Tailored Silk Blouses, $5.49, $6.49 and $7.49

75 Blouses in these three special July Sale groups. Odd sizes, broken and discontinued lines in Fugi silk and crepe de Chine. A few in sleeveless styles, but the greater number have long sleeves and straight front or coat styles, trimmed with pleated or jabot fronts. All sizes in the assortment from 36 to 44. July Sale Prices, **$5.49, $6.49** and **$7.49**

120 Women's Wool Cardigans, Specially Priced at $2.95

A special purchase set aside for our July Sale. Smart Flat Knit Wool Cardigans with a neat rayon stripe trimming and finished with two pockets and five-button fastening. Shown in sand, black, saxe and green. Sizes 36 to 42. July Sale Price **$2.95**

—Second Floor, HBC

Women's Genuine Bangkok Straw Hats

Values to $20.00 for $12.50

These admired Midsummer Hats are in exclusive tailored styles and in the natural color which goes so well with any costume. They are correctly styled for particular wearers, and this implies that they have smartness, quality and finish in every detail. Values to $20.00. Reduced to July Sale Price **$12.50**

—Second Floor, HBC

Sheets, Blankets and Pillow Cases

All at Sale Prices

50 Pairs Fine Cotton Sheets, Regular $5.50 for $3.98 a Pair

Made from a fine linen-finished cotton that wears and launders well. Choice of plain hem or hem stitched. Size 72 inches x 90 inches. Regular $5.50. July Sale Price, per pair **$3.98**

Jaeger Pure Wool Blankets at 20% Saving

Slightly soiled, but that is all the matter with them. Jaeger Colored Pure Wool Blankets with satin-bound ends. Size 60 inches x 80 inches. Regular $20.00. July Sale Price, each **$16.00**

Size 70 inches x 90 inches. Regular $27.50. July Sale Price, each **$22.00**

Jaeger White Pure Wool Blankets. Size 64 inches x 84 inches. Regular $8.50. July Sale Price each **$6.80**

Size 75 inches x 95 inches. Regular $10.50. July Sale Price, each **$8.40**

Jaeger Novelty Plaid Blankets

Size 64 inches x 84 inches. Regular $9.50. July Sale Price, each **$7.60**

Jaeger White Crib Blankets

Size 36 inches x 54 inches. Regular $4.00. July Sale Price, each **$3.20**

100 Dozen Hemstitched Pillow Cases Sale Priced

Made from a fine cotton of close texture and finished with hemstitched ends. Size 42 inches. July Sale Price, each **35¢**

—Main Floor, HBC

Dependable Baggage

For Auto Tours and Summer Trips

"Tourac" Metal Luggage Carrier

to fit any kind of car and to take auto trunk. Regular $10.85. Special **$8.50**

Genuine Brown Leather Suit Cases

in 26-inch size with two spring locks, reinforced corners and leather handles. Lined in plain colors. Regular $19.95. Special **$17.75**

Fibre Suit Cases

with double corners and reinforced frame, two locks and metal handle

Size 22 inches.	Regular $1.00	Special **89¢**
Size 24 inches.	Regular $1.50	Special **$1.29**
Size 26 inches.	Regular $1.95	Special **$1.09**

—Lower Main Floor, HBC

Women's Full-Fashioned Silk Hose

Regular $1.95 Value. July Sale Price........ **1.65**

Standard Quality Pure Thread Silk Hose. Every pair perfect. Snug-fitting and adequately reinforced at the wearing parts. Choose from the favored shades for Summer. Sizes 9 to 10½.

—Main Floor, HBC

Girls' Outing or Beach Shoes

A very popular design of white canvas, with brown rubber ties. Full rubber soles. Sizes 11 to 2. July Sale Price, per pair **98c**

—Main Floor, HBC

Genuine Tientsin Rugs

At Reduced Prices

The finish, texture and durability of these imported Chinese Rugs are unsurpassed. The designs are wonderfully rich in color and effect. Note the big reductions at which we are offering them during the sale.

8 ft. x 10 ft.	Regular $198.50.	Sale, **$157.50**
9 ft. x 12 ft.	Regular $275.00.	Sale **$198.50**
10 ft. x 14 ft.	Regular $350.00.	Sale, **$275.00**

These Rugs may be purchased on our deferred payment plan.

—Third Floor, HBC

Inlaid Linoleums

1.79 Instead of $2.65 Per Square Yard

The heaviest grade inlaids from the Old Country. They are slightly damaged by water, hence the big reduction in price. Neither the appearance nor wearing qualities are affected. Sale Price, per square yard **$1.79**

—Third Floor, HBC

Save $45.00 on a Washing Machine

Two only, Universal Electric Washing Machines. These are new machines and fully guaranteed for five years. Regular $165.00. Special for **$120.00**

$12.00 cash and balance on easy terms

—Lower Main Floor, HBC

First-of-the-Week Specials in Purity Food Supplies

Save Money at These Special Prices

Five Roses, Royal Household, Robin Hood and Purity Flour—

98 lb. sack	**$4.63**
49 lb. sack	**$2.32**
24 lb. sack	**$1.18**

Old Dutch Cleanser, **3** tins for	**29¢**
P & G. Naphtha Soap **5** cakes for	**22¢**
Sunlight Soap, per carton	**21¢**
Lux **2** packages for	**19¢**
Rinso **3** packages for	**22¢**
Del Monte Brand Crosby Corn, **3** tins for	**55¢**
Millionaire Club Sardines **3** tins for	**55¢**
Jiff, per packet	**17¢**
Special Breakfast Tea, per lb.	**49¢**
Special Breakfast Coffee, per lb.	**42¢**
Sugar Crisp Corn Flakes, **3** packages for	**25¢**
Dutch Maid Salad Dressing, **8**-oz. jar for	**24¢**
Regal Sodas, in wooden boxes, each	**55¢**
Maywood Colossal Ripe Olives, large size, regular $1.45, for	**$1.37**
Huntley & Palmer's Afternoon Tea Biscuits, per tin	**87¢**
Huntley & Palmer's Shortcake, per tin	**95¢**

A Special Demonstration of Hansen's Junket Products

Hansen's Pure Food Colors are ideal for coloring candies, icing, ice cream and cakes. Hansen's Junket Powders are colored, and sweetened in six different flavors.

Provisions

Finest Quality New Zealand Creamery Butter, per lb.	**45¢**
3 lbs. for	**$1.32**
Selected Quality Creamery Butter, per lb.	**44¢**
3 lbs. for	**$1.30**
Cookol, a vegetable shortening, per lb.	**19¢**
Shamrock Brand Side Bacon, per lb.	**49¢**
Shamrock Brand Hams, half or whole, lb.,	**49¢**
Burns' Side Bacon, per lb.	**39¢**
Swift's Premium Back Bacon, per lb.	**50¢**
Swift's Premium Boneless Ham sliced, lb.	**47¢**

—Lower Main Floor, HBC

Candies

Our Special Mixture, including jellies, gums, French creams and chocolates. July Sale, per lb. **25¢**

Clarnico English Wrapped Fruit Caramels, with pure fruit flavoring. July Sale, lb. **29¢**

—Main Floor, HBC

Men's Imported Fancy Wool Hose From Scotland

All-Pure-Wool Hose made on a hand frame in pleasing shades, also a wide range of fancy cashmere. Sizes 9½ to 11½. Regular $1.00 and $1.50. July Sale Price **69¢**

2 pairs for **$1.35**

Men's Imported Golf Hose

All-Wool Full-Fashioned Scotch Knit Hose in large check and marl effects. Regular to $5.50. Sale Price, per pair **$2.45**

—Main Floor, HBC

Monday's Savings in Drug Sundries

Milton, small size	**24¢**
Andrew's Liver Salts	**29¢**
Glycerine, **25¢** value	**16¢**
Gray's Balm, 60c value	**47¢**
Bromo Seltzer, large size	**87¢**
DeVilbiss Atomizer with an antiseptic oil spray	**98¢**
Abbey's Salts, large size, with a trial package	**88¢**
Moth Balls, large package,	**12¢**
Morton's Castor Oil, 35c value for	**24¢**
Modess	**49¢**
Absorbent Cotton, 2-oz. size for	**12¢**
Tincture of Iodine, large size, with applicator	**37¢**
Vegetal Shaving Lotion, $1.00 value	**69¢**
AutoStrop Strops	**29¢**
Palm Olive Shaving Cream and Talcum, 60c value	**35¢**
Russian Bristle Nail Brushes, $1.25 value	**89¢**
Ebony Clothes Brushes	**49¢**
Tooth Brushes, 35c values,	**19¢**
Russian Bristle Hair Brushes, Sale Price	**$1.98**
Purse Bobby Combs, in colors, for	**12¢**
Baby's Own Soap, **3** for	**29¢**
Infant's Delight Soap, **3** for	**19¢**

We are displaying a specially selected group of Bathing Caps at **HALF PRICE**

—Drugs, Main Floor, HBC

July Savings in the Hardware Department

Vacuum Bottles

with aluminum cup and metal case. Pint size. Special, **33¢**

All-Metal Lunch Kits

complete with leather handle and two clasps with space for Thermos bottle. Special, **63¢**

Household Serving Trays

with mahogany frames and brass handles. Glass bottom. Special, each **95¢**

Brass Bird Cages

in round shapes and in large sizes with brass seed screen. Special at **$4.89** and **$5.39**

Bird Cage Stands

in blue enamel. Special, **$3.39**

Brass Bird Cage Stands

Special at **$3.79**

Sanette Cans

are indispensable in every kitchen. They operate with the foot and have galvanized pail for holding garbage. Finished in colors of green, red and blue. Special, each **$3.79**

—Lower Main Floor, HBC

Varied Activities of Women

Society Notes From Vancouver

VANCOUVER, July 6.—Prior to her marriage to Mr. Aemilius Jarvis, of Aurora, Ont., on Wednesday, Miss May Read was hostess at a dinner party in the private dining-room of Hotel Vancouver. The table was charmingly decorated with roses, and silver candelabra with dulphintum blue candles. The hostess wore a lovely gown of shell pink georgette, with draped skirt and uneven hemline, and cocktail coat of the same material with ostrich collar in a deeper shade. Covers were laid for Mr. and Mrs. F E Burke, Mr. and Mrs. Brettell, Major and Mrs. Frank Pinder, Mr and Mrs T. Reed-Palmer, Miss Elizabeth Buckerfield, Mr Jarvis, and Mr Aemilius Jarvis, Jr., of Toronto.

• • •

Honor Brides-Elect

Miss Margaret Stewart, whose wedding takes place on Tuesday to Col. Jock McLean, has been extensively entertained. Miss Lila Malkin, daughter of Mayor W. H. Malkin, honored Miss Stewart at a luncheon on Tuesday at Jaricho Country Club The same evening Mr. and Mrs. Martin Griffin gave a dinner party for Miss Stewart and her fiance at Jericho. On Thursday evening Mr. and Mrs. R. P Baker gave a large dance at Shaughnessy Golf Club, when invitations were extended to hundreds of guests. Prior to her daughter's dance, Mrs. A. D. McRae entertained at dinner, later taking her guests to the Baker dance. Another bride-elect, Miss Monica Marpole, is also being feted by her many friends, and in several cases hostesses have honored the brides-elect jointly. This was the case when Mr and Mrs. W P Brougham entertained at a party at their home on Laurier Avenue on Wednesday.

• • •

Leaves for Seattle

Mrs. J W. Ruggles has left for Seattle, where she will join her husband, who left for that city some time ago. Their daughters, Misses Florence and Elizabeth, are visiting their grandmother, Mrs. Mortimer Smith, at Savary Island, and will join their parents later.

• • •

Return From Europe

After spending the past year traveling in Europe Mr. and Mrs. Julius Griffiths have returned to their home here Mrs. Griffiths' sister, Miss Marjorie Lindsay, of Montreal, accompanied them to the Coast, and is the guest of her uncle and aunt, Mr. and Mrs. Herbert Drummond. Mr. Julius Griffiths, Jr., has remained in England, where he is studying architecture.

• • •

From Aberdeen

Mrs. Walter Taft-Hutchins, who left Vancouver several months ago to make her home for the future with her son-in-law and daughter, Mr and Mrs. Don Charleson, at Aberdeen, Wash., has been spending the past few days here, the guests of Mrs. A. D. McRae, at "Hycroft."

• • •

Bridge Hosts

Mr and Mrs Arthur L. Keymer entertained during the week at bridge, when their guests were Drusilla Ricardo, Miss Louise Cunliffe, Mr. and Mrs. Charles E Stringer, Miss Vera Calland, Miss Agnes Wickson, Lieut.-Com W. L. Heath, Lieut. F. O. V. Scovell, of H.M.S Colombo, Mr Ernest Smeath and Mr. Jack Edgell.

• • •

Leave for Dawson

Mr and Mrs E. S. Sanford, of Duncan, who have been the guests of Mr. and Mrs. Mayne Daly Hamilton, have left for Dawson, where they will spend a month.

• • •

Luncheon Party

Mrs. George Findlay, Nicola Street, entertained at a luncheon on Wednesday afternoon in honor of Miss Liliao Hill-Tout, whose marriage takes place on Tuesday. Bouquets were presented to the guest of honor and to her mother, Mrs. Hill-Tout Seated at the table, which was attractively decorated with columbines and sweet peas, were Mrs. A. Mill, Mrs. George Boughton, Mrs. Jack Scrivener, Mrs W O Nebel, Mrs J. Garvie, Mrs. Stout, Miss Grace Cruickshank and Miss Mary Mill.

Weddings

GRIBBLE—THORN

The marriage took place on June 29 at St Mary's Church, Oak Bay, when Rev. A. E. deL. Nunns united in matrimony Miss Florence Thorn, of Plymouth, England, and Mr. George Gribble, of Vancouver. The bride, who was given in marriage by her brother, Mr Sam Thorn, wore a gown of rosewood silk with a hat to match, and carried a bouquet of Ophelia roses and white sweet peas. She was attended by her niece, Miss Betty Thorn and Miss Iris Jenkins, of Vancouver, who wore frocks of saxe blue and carried bouquets of pink carnations and sweet peas The best man was Mr Sidney Thorn A reception was held at the home of Mr. and Mrs. Sam Thorn, Ida Street, after which the bride and groom left to spend their honeymoon in Seattle and Vancouver, and on their return will make their home on Denman Street.

CROWTHER—BROWN

A quiet wedding took place on June 28 at 1450 Taunton Street, when Rev. J. Knox, of Emmanuel Baptist Church united in matrimony Rose Annie Ford, eldest daughter of Mr and Mrs. Brown, to Mr Harry Norman Crowther, youngest son of Mr and Mrs George Crowther, of this city. The bride, who was given in marriage by her mother wore an imported French gown of pale pink georgette trimmed with cream lace, and a picture hat of pink mohair trimmed with pink flowers. She carried an arm bouquet of pink sweet peas, sweetheart roses and fern. Miss Josephine Crowther, sister of the groom, was bridesmaid, and wore a model gown of pale green georgette, a bandeau of diamente in her hair, and she carried a bouquet of pink and mauve sweet peas and fern. Mr Robert Renfrew was best man. The bridal couple stood beneath a floral bell in the drawing-room and after the ceremony supper was served. The groom's gift to the bride was a ruby ring, and to the groom the bride gave a fountain pen. The bridesmaid's gift from the groom was a sapphire ring, and the best man received a gold pencil Among the presents was a set of silver cutlery from the staff of the B.C. Dye Works, of which the bride has been a member for the past eight years. The bride and groom will live in Victoria.

PEDEN—DONOVAN

A quiet wedding took place Wednesday evening at 9 30 o'clock, at "Breadalbane," Windsor Road, Oak Bay, when Rev Dr John Campbell united in marriage Iris Lillian daughter of the late Mr Thomas Donovan and of Mrs. Jessie Donovan, 1627 Fort Street, and Mr Beverley Charles Peden, son Mr. and Mrs Robert Peden Oscar Street The bride wore a frock of delphintum blue taffeta adorned with a cluster of pink silk roses, caught at the side of the frock and tied with blue velvet ribbons. Miss Elsie Maynard was the only attendant, and wore a dress of green georgette The groom was supported by Mr Herbert Raymond Campbell Following the ceremony, the bridal party and immediate relatives assembled at the home of the bride's mother for the wedding supper Mr and Mrs. Peden left on the midnight boat for Vancouver and on their return to Victoria will make their home on Scott Street.

TIMBERLEY—PHILION

The marriage took place at the Holy Rosary Cathedral, Vancouver, last week, Rev Father O'Carroll officiating when Margaret Mary only daughter of Mrs M E Philion, of Victoria became the bride of Mr Vernon Cyril Timberley, son of Mrs O H Ellis, of Victoria The bride was given away in marriage by her mother and wore a white crepe de Chine frock with a lace bodice and long sleeves Her veil was held with a coronet of pearls and lilies of the valley. Her shower bouquet was of Ophelia roses. Miss Peggy Richards and Miss Mary Livesay were bridesmaids and wore peach colored lace dresses and lace caps. Each carried a bouquet of orchids and white sweet peas. Dr. J. J. Labreque was best man. The couple left for a honeymoon in the South, and on their return will reside in Vancouver.

Metal-Leather Belts

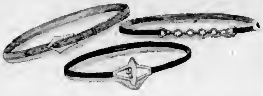

SUMMERTIME belts from Paris are narrow and bright with metal! Metal fastenings, in fact, strike the very newest note on almost all leather belts shown by couturiers and accessory houses this season.

Buckles are geometrically designed, clasp methods are unique, or there is some sort of a ring and chain arrangement—the three types represented in all conceivable ways.

Such odd fastenings constitute the principal source of eye interest since the majority of belts are made of solid color box calf a mere inch in width.

Three models from Hermes sketched illustrate the various styles of metal fastenings which are new and different.

Black—in this season of black for accent or all black for chic—is quite the unanimous choice, although there are some very attractive tan belts noted and a very few red, the three constituting the main color range.

Since the arrival of the Summer season, sets of leather belts and flowers are not so prominent as formerly, although this ensemble idea remains a practical and charming one for an occasional note.

Somenos Personals

Mr and Mrs J. Cane, of South Vancouver, are visiting friends at Westholme.

• • •

Mr. and Mrs. Philip Ricier, of Vancouver, have been staying with their friends, Mr and Mrs. Dilenty, of Tyee, also the former's daughter, Virginia, was spending her holiday with the Dilentys.

• • •

Mr and Mrs Fred West and Master Mervin West, of Victoria, were week-end guests of relatives in Westholme.

• • •

Miss Hazel Henderson, of Herd Road, spent the week-end with her grandparents. Mr and Mrs. Rhodes, East Saanich Road

• • •

Mrs J W Churchill and Miss Beryl Churchill, of Victoria, are spending their holiday with friends at Westholme.

• • •

Miss Winifred Mellor is visiting her uncle and aunt, Mr. and Mrs. C Buckmaster, for several days at Holmeside She has been spending the last year with her aunt, Mrs James Gadsden, of Victoria. After her visit in Somenos she will return home to Coeur d'Alene, Idaho.

• • •

A number of visitors from the Mainland and other parts of the country were in the Westholme District for the week-end, also Chemainus attracted many for July 1.

• • •

The children of the Westholme school had their picnic on Wednesday on Mr. Halhed's Beach at Chemainus.

• • •

Mr. and Mrs G. A. Tisdall, of Drinkwater Road, entertained fifty sailors on Sunday Their son, Patrick, who is sub-lieutenant on the Canadian destroyer Vancouver, was among the guests.

• • •

Messrs. John, Charles and Harold Peterson motored from Teulon, Manitoba, to visit Mr and Mrs. A Peterson on McKennon Road. While they crossed the Prairie Provinces the weather was unfavorable, but they made the trip in eight days

Nanaimo Social News

Mr and Mrs. Pete Hendrickson and daughter arrived from Chicago yesterday by motor on a visit to Mr Hendrickson's parents, Mr. and Mrs Victor Hendrickson, Chase River.

• • •

Mrs D. O. Borland and daughter, Betty, leave today at 2 15 for Regina. They will make stopovers at Vancouver and Grand Forks to visit relatives. Mr Dave Borland is the guest of Mr. Harold Gard until his departure on July 15.

• • •

Miss Sadie Timmins and Miss Sara Rawlinson, of Chase River, have left for Cumberland where they will spend their vacation

• • •

Mr and Mrs. J. Leech and daughter, Ruth, of Ocean Falls, B.C., are the guests of Mr and Mrs. T McCourt, Prideaux Street.

• • •

Mrs. J Alexander and son, Stanley, of Anyox, B.C., are spending their vacation with her sister, Mrs. R. M Beck, Albert Street

• • •

At the Army and Navy whist drive last evening the prize winners were: First, Mrs Cameron and partner; second, Mrs F Wing and partner; third, Mrs J Brewster and partner

International Nurses Elect French President

MONTREAL, July 6—Mlle. L. Chaptal, of France, was elected president of the International Council of Nurses at a meeting of the grand council which opened its sessions here yesterday, under the presidency of Miss Nina D Gage.

Affiliations were made with Sweden, the Philippines, Greece, Brazil, Jugoslavia while the affiliation in Finland was extended to a larger unit

Mlle Chaptal, the new president, is president of the National Association of Trained Nurses of France and is directress of the Rue Vercingetorix School of Nursing in Paris

ALL LIGHT FABRICS BRIGHTLY & EVENLY TINTED WITH
Dytint 10¢
MAKES LINGERIE LOOK LIKE NEW

Lake Cowichan News

In the absence of Dr. Wallace Coburn, who is on holiday, Dr. Blasett, of Duncan, is taking his place.

• • •

Mrs. Shaw and her son, Jack, are spending a few days with her sister, Mrs. L. D. Green.

• • •

Several smart bridge teas were held last week, one of the hostesses being Mrs. George Stelly, who entertained with four tables of bridge, additional guests arriving at the tea hour. Those successful in winning prizes were Mrs. W. F. Oroskleg, first, Mrs E. Keast, second; Mrs. J. H. Castley, third, and Mrs. Madill, fourth.

• • •

On Thursday Mrs. S. Carrick entertained at a most enjoyable party, when the invited guests played bridge, Mrs. E. Hemmingsen winning the first honors, Mrs. F Plummer the second and Mrs Ed. Marley the consolation.

• • •

Mr. and Mrs. David Madill and their son, Jamie, have left for a motor trip to Portland, Ore., later going further south.

• • •

Mr. Harold Simpson, of Langford, spent the past few days visiting Mr. and Mrs. E. S. Lomas.

Barn Dance Held

An enjoyable barn dance was given on Friday evening by the berry pickers at "Land's End," the farm of Mr. and Mrs. Oliver Gibbs. Dancing was enjoyed by the guests to music supplied by Mr. Jimmy Gibson on the accordion. Supper was served at midnight.

Among those present were Mr and Mrs. Oliver Gibbs, Mr and Mrs. Michael O'Connell, Mr. and Mrs. Bert Gibbs, Mr and Mrs. Vantreight, Mrs. Mason, Misses Nora O'Connell, Kathleen Drennan, Margaret Horne, Nan and Bessie Carmichael, Isabelle Sloan, Elizabeth O'Connell, Essie Sams, Zeno Coldwell, Katherine Colman, Jean Macqueen, Helen Prendegast, Kay Morry, Jenny Smith, and Messrs. I. Smith, Bob Carmichael, Alec McMillan, Marty Woolcock, George and Jimmy Gibson, Jimmy MacMillan, Johnny Hutchinson, Eric Moir, Tom O'Connell, Jack Chapman, Bob and Don Kello, Maurice Punt, N. Little, T. Amos and others.

Metchosin Personals

Mrs. Grimson and her little son, Victor, left for her home at Ladner on Tuesday, accompanied by Valerie Ellwood, after spending a holiday at the home of her brother-in-law and sister, Mr and Mrs. Ellwood.

• • •

Mr. and Mrs. Jack Wolf and two children left on Wednesday for Vulcan, Alta., after being the guests of Mr and Mrs. Ellwood. They were accompanied by Enid Ellwood

Comes to Conduct Musical Tests Here

DR. D. J. JENNINGS

Having returned from Northern Alberta where he has been conducting examinations for the London College of Music, Dr D J Jennings, of New Westminster will come to Victoria and other Island centres for the purpose of conducting tests. This work will begin tomorrow

Mr Jennings who is widely known as an organist and composer has had a heavy programme this year both in Alberta and British Columbia, his field in Western Canada for the College He made his reputation first in York, England, and then added to it in Brighton There he carried out Sunday evening organ recitals at the church where he was associated with great success For many years he has been a prominent figure in musical circles in this province. He holds his Mus Doc. degrees both from Toronto University, and Trinity University.

CONFECTIONARY IS REMODELED

Mr. H. Tobin Has Installed Most Modern Equipment Into Premises of Clay's Bakery on Fort Street

IS SURROUNDED BY CURIOUS TRADITION

The premises of Clay's well-known confectionary, premises which are distinguished by holding the record in Victoria of having been occupied by one retail business for the greatest number of years, have recently undergone drastic renovations and improvements at the hands of the owner, Mr. H Tobin.

The window on Fort Street has been known for nearly half a century as displaying the highest grade of French pastry and confectionery. Now that the premises have been reopened, after having been in the contractors' hands for the past four months, the window seems to be filled with even more inviting dainties.

The new bakery, alone, is a revelation in modern equipment. Designed for light, fancy work, it bears the same relation to the oven room of the breadmaker as does a watchmaker's bench to that of a mechanic. Everything, in other words, is more delicately contrived, and there is the same spotless cleanliness everywhere The two-decker oven was supplied by the Brantford Oven & Rack Company, of Ontario, through their agents, Messrs. Kirkland & Rose, of Vancouver. All other equipment, such as the proving racks, the dough troughs and the Read's three-speed electric sponge-mixer, are fitted with wheels and can be easily moved from place to place, a feature which facilitates cleaning.

The whole premises, the bakery included, are light and airy, and there is a sense of plenty of space, which affords an opportunity of seeing the confectionery to the best advantage

A curious romance has formed around the business, brought about, says Mr Tobin, entirely fortuitously The business was opened by Mrs Clay, forty years ago, upon July 1 Twenty years later Mr Tobin became owner, again upon July 1 When Mr Tobin decided to make the recent alterations, he had expected that these would be finished over a month ago, but, owing to various delays, the first day upon which he was able to reopen was July 1, exactly twenty years after he had become owner of the business

"Things seem to work in these twenty-year cycles as far as this business is concerned," said Mr Clay, but he would venture no prediction as to any epochal event taking place at 619 Fort Street on July 1, 1949

W. B. DAY
Professional Masseur
Over Twenty Years' Experience
1044 COLLINSON STREET
Two Doors From Cook Street
Late of Bretts Sanatorium, Banff, Alta.
Rheumatism, Lumbago, Sciatica, Paralysis, Poor Circulation, Etc., Can be Successfully Treated by Massage and in Most Cases Leads to Permanent Relief
Phone 3513Y for Appointment Consultation Free

LOW SUMMER FARES
EAST
Via Banff and Lake Louise...
ON SALE
MAY 22nd to SEPT. 30th
Final return limit
October 31st, 1929
Exceptional Trans-Continental Train Service
THE IMPERIAL, 9 p.m. daily
TORONTO EXPRESS, 9 a.m. daily
Standard Equipment
TRANS-CANADA LIMITED
8.30 p.m. daily, starting May 12
All Sleeping Car Train—Vancouver-Toronto-Montreal
THROUGH TRAINS TO CHICAGO:
THE MOUNTAINEER, 7.00 p.m. daily, starting June 14.
All-sleeping-car train.
SOO-PACIFIC EXPRESS, 8.00 p.m. daily, starting July 1.
Standard equipment.
Liberal Stopovers at all points.
Canadian Pacific
For reservations and ticketing arrangements apply at
CITY TICKET OFFICE, 1102 GOVERNMENT STREET
Or WHARF OFFICE, BELLEVILLE STREET

Modern Improvements
in rolling stock and other equipment make it possible for us to serve at a distance just as effectively as we serve at home. Those who wish our type of service, and yet who live at distance can call upon us with the absolute assurance that our service will be available.
Maximum in service, modestly priced
SANDS FUNERAL CO.
1612 QUADRA ST., VICTORIA
PHONES: OFF. 3306
RES. 6035. 7448-L

GLASSES
That Enhance Personality
New, graceful outlines and flattering white gold fittings make the new glasses becoming and smart. Be fitted by our experienced optometrist, and enjoy your glasses.
H. S. Timberlake, Opt. D.
VICTORIA OPTICAL CO.
Yates Street (Next to Maynard Shoe Store) Phone 1523

Brookfield Extra Creamery Butter
SWIFT'S
BROOKFIELD
Brand
BUTTER
Finest and Purest Quality Cut in Quarters
Swift Canadian Co., Ltd.
CANADA

"Brenta Lodge"
BEAUTIFULLY SITUATED ON BRENTWOOD BAY
Superior accommodation, comfort, quietness and contentment. Excellent cuisine. Lunches, teas, dinners. Fishing, boating, bathing, tennis. Music.
Phone Keating 7M HAROLD SANDALL, Proprietor
Vancouver Island Coach Line to Brentwood Ferry

July Sale
5 Smart Velvet Evening Gowns in blue, rose and black. Sizes 14 to 44.
Regular to $89.50 for......$49.50
Regular to $29.50 for......$19.50
A Small Assortment of Spun Silk Dresses Reduced to $5.00
Suits in Navy and Tweed Reduced to $17.50
Coats in Tweed and Plain Cloths in Newest Styles All Reduced to 25% Off
HATS—SPORTS ONLY
Reduced to Half Price
633 Fort St.
Phone 8298
Dorothy M. Winder
Ladies' Ready-to-Wear

The CONFEDERATION
Daily from VANCOUVER to TORONTO
at 10.30 A.M.
CANADIAN NATIONAL RAILWAYS
THE splendid appointments of the CONFEDERATION afford luxurious relaxation. Serving all the principal cities on the prairies, this last word in modern rail express fulfills every desire for speed and comfort.
Through the awe-inspiring Fraser Canyon in daylight.
"Continental Limited"
CANADIAN NATIONAL

Vancouver Island News

Golden Wedding Brings Comox Pioneers Together

Many Pay Tribute to Rev. and Mrs. J. X. Willemar, and Presentations Show Esteem in Which Veteran Clergyman and Wife Are Held

COURTENAY July 6.—Rev. J. X and Mrs. Willemar, pioneer residents of the district were honored on the occasion of their golden wedding anniversary. This delightful ceremony was held in the grounds of the vicarage at Sandwick. Seated on a dais beneath a canopy of orange blossoms and other flowers, and with them Mrs. Guillod of Victoria, sister of Mrs. Willemar and bridesmaid in the wedding long ago, their friends and well wishers were graciously received. The relatives present were three children, Mrs. Cooke, of North Vancouver; Mrs. E. D. Thwaites, of Parksville, and Mrs. Harris from the Old Country. One of the sons, Arthur, was able to be present, the other son, Douglas, was unable to attend. There were also eight grand children present.

Messages of congratulation were read by the Rev. G. L. Bourdillon, from the Victoria Deanery, from the Bishop of Columbia who was unable to be present owing to illness, and from the Lieutenant-Governor. Mr. Theed Pearse, of Courtenay, ably voiced the sentiments of the city and district in some well-chosen remarks. Archdeacon Laycock was then called upon. In an interesting manner he outlined Mr Willemar's activities over the long period in the Comox Valley in spreading the Gospel. On behalf of the committee he presented Mr and Mrs. Willemar with a purse of gold, and he also presented to them a token of appreciation from the clergy of the diocese.

Mr. Thomas Beckensell, a friend of Mr. Willemar's for the past 57 years, presented an illuminated address as follows: "The Rev Jules Xavier Willemar. July 1, 1879 to July 1, 1929. On the occasion of the 50th anniversary of your wedding we wish to express our esteem and affection for you and extend congratulations.

"During your long ministry in the Comox District, from 1871 to 1913, you were always ready with a kind word and helping hand to all pioneers from the day you designed and built St. Andrew's Church until you retired to take your well-earned rest. It is the sincere hope of all of us that you will long remain in our midst."

In replying, Mr. Willemar thanked the mayor and the archdeacon for the kind things they had said. In all his life he had never seen a crowd of people look so happy and so bright to his eyes. They had always lived a simple life, trying to put more enjoyment into the lives of others. He always liked to meet the people as friends rather than parishioners sharing their joys and sorrows. He accepted the presents as tokens of their friendship.

A beautiful wedding bouquet was presented to Mrs. Willemar by little Miss Cooke. A number of old time residents of the district were conspicuous among the large gathering, including Mrs. A. Salmond, Sr., Mr. and Mrs. A. Urquhart, Mr and Mrs J. B Holmes, Mr. and Mrs Cecil Smith, Mrs. Jessie McQuillan, Mrs. T. Woods, Mrs Gage, Mrs. Edmund Davis, Mrs. Wm. Dingwall, Mrs. Rennison, Sr., Mrs. R. U Hurford, Mrs. F. Childs, Mrs. Winger, Mrs. J. Grieve, Mr. Eric Duncan, Mr William Duncan, Mr W. T. Pidcock, Mr. H. Carwithen, Mr. R. M Halliday, Mr Percy Machin, Mr W. Dingwall and Mr. and Mrs. William Kirby. Also Ven. Archdeacon Laycock, Rev. G. L. Bourdillon, Rev A. W. Corker, vicar of Comox; Rev. E. G. Robathan, vicar of Cumberland; Rev A. Bischlager, of Duncan; Rev C H Popham, of Parksville, and Rev Bolton, of Metchosin.

Hospital Will Benefit From Flower Show

SALT SPRING, July 6.—Organized by the ladies of the Sunshine Guild, the annual Flower Show took place in the Mahon Hall, Ganges, the proceeds to go to the Lady Minto Gulf Islands Hospital. It was arranged to hold a smaller show on this occasion than the former ones, so only a few prizes were competed for, but this in no way affected the quality of the exhibits, which were of the finest. Special mention should be made of Miss G C Hamilton's roses, among which were many outstanding specimens.

The following is the prize list.

FLOWERS

Collection of garden flowers, perennials—1, Miss G. C. Hamilton; 2, Mrs Reid.

Potted plant—1, Mrs. N. W. Wilson,; 2, Mrs. Reid.

Bowl of garden flowers, mixed variety—1, Miss G. C Hamilton; 2, Mrs Stacey.

Best bowl of iris—1, Mrs. G. J. Mouat.

Collection of pansies—1, Miss G. C. Hamilton; 2, Miss B. Hamilton.

Bowl of sweet peas—1, Mrs. Reid; 2, Miss G. C. Hamilton.

Best decoration for table—1, Miss G. C. Hamilton; 2, Miss B. Hamilton.

VEGETABLES

Best collection of vegetables—1, Miss D Moorhouse; 2, Mrs. Stacey.

CHILDREN UNDER FIFTEEN

Best collection of flowers from child's garden—1, M. Mouat; 2, Arthur Robinson.

Best bowl of poppies—1, Arthur Robinson; 2, William McFadden.

Most artistically arranged basket of wild flowers—1, Vernon Drake; 2, Basil Robinson.

Largest collection of wild flowers—1, Ida Dewhurst; 2, Arthur Robinson.

Best decorated table—Vernon Drake.

Six paintings of flowers—1, Hatsu Ito; 2, Horace Stevens; 3, Sachi Numajiu.

CHILDREN UNDER TEN

Best buttonhole—1, Rita Lumley; 2, Francis Crofton.

Bowl of wild flowers—1, Arthur Stacey; 2, Bruce Drake.

Judge for the show was Mrs. Edwin Selby. The flower committee included Mrs. G. J. Mouat, Mrs. Stacey and Mrs. Parsons.

A fancywork stall was in the hands of Mrs. Purdy; miscellaneous stall, Mrs. Nelson; home cooking Mrs W M Mouat and Mrs. T Shore; candy stall, Mrs Alan Cartwright and Miss Carswell, teas, Mrs Wagg, Mrs. Noon and Mrs McFadden. A programme of sports was carried out in the grounds by Mr L. Nichol.

Presentation Made By Bible Class

ROYAL OAK, July 6.—The members of the Royal Oak Bible Class, meeting at the home of Mrs J. A Grant, were entertained at supper on Tuesday evening, Rev. A. L. and Mrs. Nixon being the guests of honor. Mr. Wm. Trickey, as the oldest member of the class, voiced the deep felt regret of all at losing a well beloved leader, and as a slight expression of esteem and appreciation presented Mr Nixon with a handsomely bound volume, and Mrs. Nixon with a potted plant. On leaving Mrs Nixon was presented with an armful of beautiful flowers by Beatrice Jones, grandaughter of Mrs. Grant.

AUXILIARY HONORED

PORT ALBERNI, July 6.—On Thursday afternoon, Mr and Mrs Fred Cox entertained the ladies of the West Coast (Port Alberni) Hospital Auxiliary, at their beautiful home at Sproat Lake. In the early part of the afternoon the guests were entertained by a treasure hunt, the prize being won by Mrs. G Shead. Following this a scenic launch trip was enjoyed, the ladies being the guest of Mr Tye in a trip to the head of Taylor Arm on Sproat Lake. Following the return a delightful tea was served.

Among those present were Miss E. Noble, Mrs. Alex Sinclair, Mrs. A. West, Mrs. A F McDonald, Mrs W E Evans, Miss L. Noble, Mrs George Shead, Mrs J. McIntyre, Mrs H. Kelly, Mrs D McDonald, Mrs J. B Wood, Mrs F Saunders Mrs H. Duncan, Mrs M Vrandenburgh, Mrs C Manning, Mrs M Mair, Mrs P Strain, Mrs E. Griffith, Mrs. Gordon Campbell and others.

* * *

LANGFORD, July 6.—The monthly meeting of the Prince Edward Branch, Canadian Legion, No 61, will be held in the clubhouse, Goldstream Road, on Monday, at 8 30 o'clock. The District Council, Canadian Legion, will meet at the clubhouse at 8 o'clock on Monday. The delegates of Prince Edward Branch will meet the council.

Local Artist Wins Approval With Picture

NANAIMO, July 6. — The fame of Mr J. W Hardcastle, local marine artist, has already spread far and wide. He has many good paintings to his credit and last week was favored with the acceptance of a painting of H.M.S. Colombo by Capt. Dobson, master of the cruiser, which paid a visit to Nanaimo waters some three weeks ago. Mr Hardcastle has earned an enviable reputation as an artist of merit, and his latest successes have added materially to his record which is most outstanding.

Scout From Kenya Tells Of Wild Life

DUNCAN, July 6.—Duncan Boy Scouts had the pleasure of a visit from Rover Scout R. Blunt, of Kenya Colony, who is touring the Island.

Many interesting experiences with lions, buffaloes and elephants, and tales of life in that East African colony were related by Scout Blunt around a camp fire. The Cowichan District Scout Camp will be held on Salt Spring Island during the last week of July.

Miss Stannard Is Married to Mr. Robertson

NANAIMO, July 6.—St. Paul's Church was the scene of a pretty wedding yesterday morning when Rev. Mr. Bruce married Jean Frances, eldest daughter of Mr. and Mrs. F. Stannard, Townsite, to Mr. William Christie Robertson, youngest son of Mr. and Mrs. R. Robertson, Prideaux Street. Suitable nuptial music was played by Mr. Palmer, the bride being given away by her father. Miss Molly Stannard, sister of the bride, was her only attendant. The groom was supported by his brother, Mr. Jack Robertson.

Following the ceremony the happy couple left on the morning boat for Vancouver where a honeymoon will be spent. Upon their return they will take up their residence on Kennedy Street.

MR. J. JAMES DIES AT NANAIMO

NANAIMO, July 6.—The death occurred at 11.20 last evening of John James, at his home on Nicol Street, following a lengthy illness. He was sixty-nine years of age and a native of Cumberland, England, coming to Nanaimo twenty years ago, where he has resided since.

Besides his widow he leaves to mourn his loss, four sons, Joseph, Thomas and Edmund, of Nanaimo, and William, of Vancouver, five daughters, Mrs. W Bamford and Mrs. J. McGlenen, Nanaimo; Mrs. Hayes, Alberta, Mrs. Bucknell, Sullivan, B.C., and Mrs. Carol Brando, of Lynn Valley. He also leaves a sister, Mrs. Plaskett, of South Wellington, and two brothers in England.

Sunday School Picnic Held at Chemainus

CHEMAINUS, July 6.—On Friday afternoon the pupils of St. Michael's and All Angels Sunday School held their annual picnic, Mr. R B. Halked kindly having given permission to use his grounds for the occasion. Between thirty and forty children were present, also a number of parents and the Sunday school teachers. A jolly afternoon was spent in games, swimming and races, for which prizes were given. All thoroughly enjoyed the ample tea which was provided, and before leaving for home gave three hearty cheers for Mr. Halked and for the teachers. Winners of the various races were as follows.

Boys' obstacle race, ten years and over—1, Bobby Lang; 2, Clarence Work.

Girls' obstacle race, ten years and over—1, Hermione Spurling, 2, Joy Lang.

Boys' obstacle race, under nine years—1, Leslie Knight; 2, Billy Allester.

Girls' obstacle race, under nine years—1, Eileen Work; 2, Joan Vincent.

Girls' obstacle race, under six years—1, Margaret Work, 2, Jean Porter.

Ladies' dash—1, Mrs Underwood; 2, Mrs. E. M Anketell Jones.

Boys' potato race over ten years—1 Richmond Ross, 2, Clarence Work.

Girl's potato race, over ten years—1, Joy Lang, 2, Hazel Leeson.

Boys' potato race, under nine years—1, Leslie Knight; 2, Harry Porter.

Girls' potato race, under nine years—1, Joan Vincent, 2 Eileen Work.

Girls' potato race, under six years—1, Jean Porter; 2, Nancy Lang.

Boys' three-legged race, over ten years—1, Bobby Lang and Clarence Work.

Girls' three-legged race, over ten years—1, Joy King and Hermione Spurling.

Boys' three-legged race, under nine years—1, Harry Porter and Charles Porter, 2, Tokiyo Yoshida and Billy Allester.

Boys' relay race, over ten years—1, Clarence Work, Richmond Ross, Bobby Lang.

Girls' relay race, over ten years—1, Hazel Leeson, Joy Lang, Hermione Spurling.

Boys' relay race, under nine years—1, Leslie Knight, Billy Allester, Bobby Porter.

Girls' relay race, under nine years—1, May Robinson, Gladys Work, Eileen Work.

Girl Guides Camp

DUNCAN, July 6.—In charge of Miss Dawson-Thomas, forty Cowichan Girl Guides are camping at Rath's Beach, near Parksville. On Sunday, after 12 noon, and on Thursday visitors will be welcome. On Wednesday, Royston people may visit the camp. Generous assistance with transportation has been given. Elsie Buick, Leonie Langlois, and Christine McKenzie were recently enrolled in the First Cowichan Rangers. In tests held at the Guide Hall the following Rangers won badges: Needlewoman, Clara Castley, judged by Miss Hadwen and Mrs. J. Findlay; cooks, judged by Mrs. F. Stock and Mrs. W Murchie, Clara Castley 95, Molly Yates 91, Anna Lomas 89, Annie Arthur 88, Catherine Duchares 80. Several Rangers will attend Guide camp.

OFFICERS ARE INSTALLED

FORESTERS OF NANAIMO INVEST OFFICERS AND OBSERVE ANNIVERSARY

Large Attendance of Members From Neighboring Courts—Social Ends Proceedings

NANAIMO, July 6.—The Foresters' Hall was crowded to capacity last evening, the occasion being the installation of officers of Court Nanaimo Foresters' Home and Court Progress, and a banquet in honor of the fifty-fourth anniversary of the institution of Court Nanaimo, the court having been opened in Nanaimo in 1875.

There was also a large number of visitors present from Ladysmith, Duncan, South Wellington and Cobble Hill, and during the evening the following officers were installed.

Court Nanaimo—Chief ranger, Bro. George D. Tippett; sub-chief ranger, Bro. C. McArthur; treasurer, Bro. A. Hasenfratz; secretary, Bro. Lamont Ross, S.W., Bro. William Hart, J.W., O. Hasenfratz; S.D., Bro. John De Long, recording secretary, Bro. J. R. Crellin.

Court Progress—Chief ranger, Sister B Beaumont; sub-chief ranger, Sister M Brough; treasurer, Sister M J. Bulman; secretary, Sister T Busby, S.W., Sister A. Muir, J.W., Sister R. Spowart; B.B., Sister V Tippett.

Delegates to Victoria convention—Court Nanaimo, Bro. J. R. Crellin and C. Longden; Court Progress, Sisters Wood and Woolett.

A dainty supper served by Sister Wilson, of the Newcastle Hotel, followed by a dance and whist drive, brought a most enjoyable evening to a close.

COWICHAN LOGGER HAS SUDDEN END

LAKE COWICHAN, July 6.—Mr Gus Larsen, a well-known logger, met his death shortly after noon on Friday. Mr Larsen intended to bathe and was just wading into the lake when he dropped dead. It is thought that his death was due to heart failure.

EGG POOL HAS DONE GOOD WORK

Meetings at Salt Spring Island Prove Interesting to Poultrymen in Attendance

Salt Spring, July 6.—The Salt Spring Island local of the British Columbia Egg Pool held a meeting last Wednesday evening in Mahon Hall, Ganges. Mr H A Robinson, chairman of the local, was in the chair, and about twenty-four poultrymen present. Mr. Alister Forbes vice-president of Pool, and vice-president of the Canadian Egg Pool, and also district director, was present. Mr. Forbes was enthusiastically received and gave a very interesting address in which he outlined the work of the Pool for the last pool period, which closed, May 25. He emphasized the fact that but for the Pool egg prices would have been down lower than for three years, and stated that there was a new spirit of hopefulness now amongst poultrymen. He gave figures for the business handled, eggs candled, etc., these have all appeared in the farm papers. On Thursday Mr. Forbes visited several of the poultrymen on the Island.

There was also a meeting on Friday, June 21, addressed by Mr. McNeill, poultry field man for Messrs. Buckerfields, Limited, in which he most emphatically stated he was in favor of the Pool, which he considered had already done exceedingly good work and created a new feeling of hopefulness in the poultry industry. Mr McNeill further gave many interesting facts dealing with practical poultry matters, and although the meeting was poorly attended, those present stated it was the most interesting poultry talk they had listened to for a long time.

LAKE COWICHAN SPORTS

LAKE COWICHAN, July 6.—After the school prize giving here races were held for the children, also a peanut scramble and light refreshments were served. For the senior pupils a most intriguing "treasure hunt" was arranged, after many false alarms, the treasure was located by Thomas Boulet. The parents were given two contests to try their skill, Mrs. Madill and Mrs. David Beech being the successful winners, while for the mother's egg and spoon race Mrs W. P. Grosskleg was first and Mrs. J. H. Castley second.

Studebaker announces

a larger, finer

DICTATOR SIX

ONE HUNDRED AND FIFTEEN (115) INCH WHEELBASE

at a lower price

$1795

Delivered at Victoria, Fully Equipped
FOUR-DOOR SEDAN

STUDEBAKER'S famous Dictator Six, the finest car ever built and sold at its price, now becomes a still finer car—offered at a still lower price!

Wheelbase of The New Dictator Six has been increased to 115 inches. It is fleeter, lower—smarter in line and color—smoother in its supple power—than its champion predecessor, The Dictator which sped 5,000 miles in 4,751 minutes.

Studebaker's unique manufacturing facilities permit such a car to be sold at a price lower than that of any Studebaker closed car in history.

The New Dictator Six, companion to The New Dictator Straight Eight, is low-swung on a costlier double-drop frame which enhances security.

Power is remarkably smooth from idling to mile-a-minute motion, and beyond. Studebaker performance, which holds *every* official stock car speed and endurance record, is strikingly evident in The New Dictator.

Take stock of the The New Dictator's Interior—Studebaker fine-car quality is apparent wherever you look.

Come take the wheel of The New Dictator Six, or Eight. Whatever you drive now, you will be impressed with The New Dictator's champion quality, at its low price.

115-inch wheelbase.

Rubber engine mountings and bronze-backed and babbitt-faced crankshaft bearings provide maximum life and smoothness.

Oil filter, gasoline filter and crankcase ventilating system insure maximum engine efficiency.

Fuel pump insures constant, adequate flow of gasoline, regardless of speed or grade.

Timken tapered roller bearings in rear axle, front and rear wheels and steering knuckles.

Thermostatically controlled cooling system retards flow of water until motor has reached precisely correct temperature for highest operating efficiency.

Double-drop frame of new compound flange design—far costlier, but sturdier, safer and permitting graceful lowness of body lines.

Upholstered arm rests at each side of rear seat, which is 46 inches wide.

Hardware of soft silver finish, further beautified by an artistic design.

Full-vision, full-ventilated bodies of Studebaker manufacture—the accepted fine car coachcraft.

One-piece steel core safety steering wheel.

Fully adjustable steering wheel and front seat.

Amplified-action 4-wheel brakes which stop The Dictator Six in half the distance accepted as standard.

Tarnish-proof chromium plating of all exterior brightwork.

Tilt-ray headlights for added convenience and safety, controlled from switch on steering wheel.

Coincidental lock to ignition and steering.

Complete dash equipment including speedometer, hydrostatic gasoline gauge, oil pressure gauge, ammeter and engine thermometer, neatly grouped under glass and indirectly illuminated. Auxiliary light on dash to illuminate coincidental lock on steering column.

The Dictator Six may be driven ***40 miles per hour the day it is delivered***—the result of advanced engineering, precision workmanship and careful inspection.

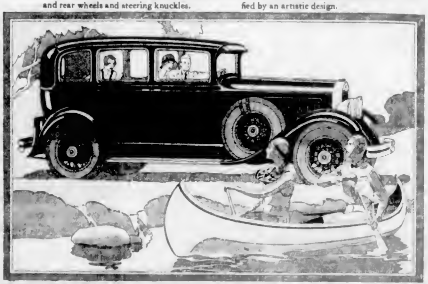

THE DICTATOR SIX REGAL SEDAN, *wood wheels, well fenders, 2 spare tires and luggage grid standard equipment, $1,895.* CLUB SEDAN, *$1,695.* FOUR DOOR SEDAN, *$1,795.* COUPE, *$1,695.*
Prices at Victoria, Fully Equipped.

STUDEBAKER MODELS AND PRICES

The President Eight	$2,995 to $4,225
The Commander Eight	$2,540 to $2,850
The Commander Six	$2,325 to $2,625
The Dictator Eight	$2,195 to $2,295
The Erskine Six	$1,395 to $1,665

Delivered at Victoria, Fully Equipped

"Studebaker Champions" Sunday Evening, 6:15 to 6:45, Pacific Standard Time. N.B.C. Network.

DICATOR SIX ON DISPLAY FOR THE FIRST TIME MONDAY, JULY 8

Jameson Motors, Ltd.

Distributors for Studebaker and Erskine for Vancouver Island

PHONE 2246 740 BROUGHTON ST.

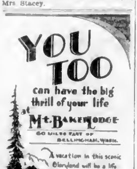
YOU TOO
can have the big thrill of your life
at Mt. Baker Lodge
60 miles east of Bellingham, Wash.
A vacation in this scenic Gloryland will be a life long memory
Among the sights
Chuckanut Drive
San Juan Islands
Mt Baker (10,827 ft)
Glaciers
Etc Etc Etc
In Mount Baker National Forest
COME and SEE!
For more information write
Mt. Baker Lodge — Chamber of Commerce, Bellingham, Wash.
or tourist bureaus anywhere

"BUILD B.C."

Pacific Milk Opens Fresh

It opens fresh, and this is the source of its fine flavor. Freshness and flavor are one in milk and Pacific Milk's herds, plant and market are together. So the time between milking and using is short. It reaches your table but a short time packed.

PACIFIC MILK

Factory at Abbotsford, B.C.
"BUILD B.C."

Victoria School System Historically Reviewed

Educational Development Traced From Institution of Hudson's Bay Schools of 1855 to Up-to-Date Accommodation of Present Day.

No subject appears more important to the rising generation, nor to the parents and taxpayers who bear the burden of the present system, than that of education. Whatever attraction may attach to prospects of material success, a creditable educational equipment is regarded as the sine qua non of civic and social standing in any community. The history of educational development, from its first creditable legislative control into the vast and complicated system in vogue in British Columbia today is a study fascinating to those interested in comparative methods under which the young idea has been taught to shoot.

It is with this development as it affects the history of education in Victoria that readers of The Colonist will chiefly be interested. Schools were established and conducted in Victoria for ten years before the first free school system was founded in 1865. In some historical notes prepared by Mr W. F. C. Pope, secretary of the Victoria School Board, we are informed that the Hudson's Bay Company established public schools in Victoria in 1855 under the supervision of Rev. E. Cridge, M.A. (afterwards Bishop Cridge), each of the teachers being paid $750 salary per annum from the Colonial exchequer, together with fees ranging from $60 to $250 per annum. Six years afterwards the sixth annual examination of pupils of the public school shows an attendance of fifty-three pupils, under the tutelage of a Mr. Barr.

FOUNDING SYSTEM

The Legislative Assembly of Vancouver Island of 1865 set aside $10,000 of public funds to found the free school system which has been in vogue since that date. At the union of the colonies in 1866 the Island free school system became virtually defunct, although the schools in Victoria and a few other places were held open for two years longer.

The educational problem then began to force itself on the authorities, and in 1869-1870 the Common School Ordinance put matters on a more substantial footing everywhere excepting in Victoria, where the tax called for by the Ordinance was paid one year and then voted down. Thus matters stood until 1872, when the first "Act Respecting Public Schools" was passed and assented to on April 11 of that year.

The new Education Act provided for the appointment of a Superintendent of Education and filled the office by appointing Mr. John Jessop to the position. It provided also for a Board of Education and defined the duties and powers thereof. It made possible the popular election of School Trustees and defined their powers, duties and responsibilities, requiring the holding of annual school meetings and prescribing the functions of these.

The act further defined the duties of public school teachers, provided for annual conventions of teachers, and prescribed the subjects for their examination as to qualification. It regulated the conduct of public schools, prescribed opening and closing exercises, with the texts of the prayers to be said in these.

Compared with the distracting examinations of today, the qualifications of teachers were submitted to a simple investigation. Among the subjects regarded as "more or less essential" were spelling, reading, writing, composition, grammar, arithmetic, bookkeeping, geography and history. Among those "more or less non-essential" were mathematics, for each branch, Latin, French, drawing and music.

ONE MORE TEACHER

By the year 1872 the Victoria schools employed five teachers, but the report of 1873 says attendance had increased so as to make necessary the provision of more accommodation and the employment of "at least one more teacher." It was during this year that the city of Victoria was launched on its continually expanding programme of building, increasing staffs and developing organization that has placed it in the forefront of cities of its size in Canada where educational privileges are concerned.

The first substantial school building to be erected was what now is known as the Boys' Central School, at the juncture of Yates and Fort Streets. The structure is brick and concrete, provides 18 classrooms, and has seven and one-half acres of playgrounds. This was followed in 1883 by the Kingston Street School, a wooden building with seven rooms, and a year later the Kings Road School was erected. It also is a wooden structure, with three classrooms. Rock Bay School was next in order of building. It has three classrooms and is a wooden structure.

The twentieth century saw a reversion to the more substantial type of building. The Girls' Central was built, of brick, in 1902, and contains sixteen classrooms. Victoria West followed in 1908 with eleven classrooms, in brick, and was next year succeeded by the George Jay School, with thirteen rooms. This structure was done in brick and concrete. In 1910 the Sir James Douglas School, also a brick structure, rose on its foundations and provided accommodation for fourteen rooms.

Victoria West Manual was erected in 1911, followed by the George Jay Manual in 1912. Both these are brick structures, with one large room for exercises. The same year witnessed the erection of the North Ward Domestic Science School, brick, with one room. This distant ward had its first school erected in 1894, a brick structure, while Spring Ridge School, also suburban, was erected of wood in 1887. This was one of the smaller schools, with but four rooms.

Bank Street School, built of brick, was erected in 1912, and Burnside School in 1913. The latter is of concrete, with four rooms. The year 1913 also saw the rise of Victoria West Domestic Science School, a brick structure, with one large room.

TWO FINE BUILDINGS

The year 1914 saw two of the finest schools erected, one being the Margaret Jenkins School and the other the Quadra Street School. Both these buildings are of brick, the first with eight rooms and the latter with nine. The Quadra Manual had been built two years before, as had also the Oaklands, a concrete school, with fourteen rooms.

Beacon Hill School followed Margaret Jenkins in 1914, a school of brick, with four rooms. The Quadra Primary School was built in 1921, a wooden structure, with four rooms.

The original South Park School, built in 1894, was added to in 1916 by the erection of a manual training school and a domestic science school in 1915. All these structures are of brick, the old school having ten rooms and the others, according to custom, one large room each.

The question of providing suitable High School accommodation had been a burning question for many years previous to the decision to erect the present magnificent structure on Fernwood Road. This large building in concrete, was finished in 1913. It holds forty-two rooms, in addition to a commodious auditorium, and stands in a surrounding campus of over eleven acres. The estimated value of the building and property is over half a million dollars.

Thus, within the limits of the Corporation of the City of Victoria, there are twenty-seven schools, including the High School, and not including the Pemberton Gymnasium, which was erected on the Central School grounds in 1894. The playgrounds, not including several limited city lots, cover fifty-five acres. At the end of 1927 the estimated value of the entire property was $1,465,451.

The advantage of recording the annual succession of the erection of school buildings lies in the fact that it shows the sectional growth of the city and indicates which parts of the whole community secured seniority in the matter of settlement and civic improvements. Schools are not like railways, they are not built for the purpose of inducing settlement, but to provide facilities for the education of those already settled. As a rule, nothing but the pressure of population decides the erection of greater school accommodation. It is the knowledge of the value of education and the civic conscience of taxpayers that provides the means for the considerable extension of school facilities.

RATEPAYERS GENEROUS

It is not often that Victoria ratepayers have exhibited an inclination to call a halt in matters of school expenditure. Uniformly they have regarded the task of providing educational facilities for their offspring as a primary duty standing next to that of providing a home.

As a result, in the character of its school premises, and in the architecture, substantiability of construction and modern adaptation to intended purposes, the school buildings of Victoria rank high among those in Canada.

During the year 1926 the average attendance of pupils at all the Victoria educational institutions was 6,234. Of these, 232 sought instruction in Victoria College, 1,206 in Victoria High School, and 4,756 in graded schools.

The teaching staff in all branches numbered 208, and the amount paid in salaries to these tutors was $384,989. Fifteen per cent of the total school revenue, or $96,958, was paid by the Government, in conformity with legislative authority, and in accordance with the School Act at present in force in the Province.

The Public Schools Act of 1872 was the basis of all subsequent legislation affecting education, and it is gratifying to note, by a careful study of this first Act, how carefully the early legislators applied themselves to educational problems. The original Act has been modified and amended many times to keep pace with the growing educational sentiment of civilized countries, yet it may be doubted if, basically, the educational system of the Province is a vast improvement over the earlier system. The apparent necessity for an "educational survey" of the Province a few years ago is eloquent as a commentary on the effectiveness and satisfaction of the system now in vogue.

Bacardi

THE WORLD'S CHOICEST LIQUEUR

FROM CUBA

If you are a connoisseur in cocktails nothing less than the internationally known Bacardi will suffice you.

BACARDI COCKTAIL — In cocktail shaker with plenty of ice, one small wine glass of BACARDI, half this quantity of grape fruit juice—or preferably the juice of half a lime—sweeten to taste, shake well, strain and serve.

COMPANIA "RON BACARDI," S.A.,
Santiago de Cuba and Havana

This advertisement is not published or displayed by the Liquor Control Board or by the Government of British Columbia.

Flexstone

Durable as Rock

Reroof Now

When you know that your present roof won't stand another Winter, why not reroof now. Lay Canadian Johns-Manville Flexstone Asbestos Shingles over the old roof and gain double insulation . . . a cool, comfortable home during the hottest days of the Summer . . . roof worries off your mind well in advance of September rains.

Flexstones are made of pure asbestos rock fibre slate-surfaced . . . you will never have to reroof again. First cost is low. The new colors are unusually beautiful . . . Romany reds, Britanny blends of copper, moss, purple, bronze and other shades.

Lemon, Gonnason workmen lay cedar bevel stripping along the butts of the old shingles, giving an absolutely flat surface ready for the new roof . . . a special advantage in having Lemon, Gonnason lay your new roof. Get a free estimate today.

Flexstone Shingles are made in both strip and individual shingles and in three sizes.

Lemon, Gonnason Company Limited
"Master Craftsmen" of Woodwork

Telephones 76-77
P.O. BOX 664.

Established 1890

2324 Government St
VICTORIA, B.C.

Recent Specimens of "Abstract" Art

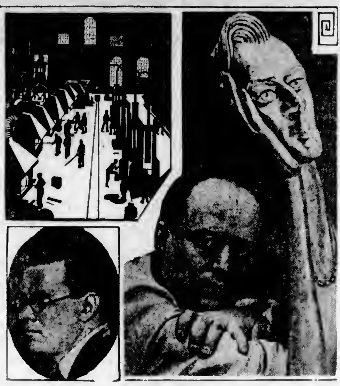

THE tremendous interest of men and women today in art in all its forms has caused a well-known professor on psychology to make the statement that the present so-called "modern art" appeals to the masses because it is of them and for them. Above are some examples: Left, "Adolescent," sculpture by Sava Botzaris, young Serbo-Greek artist, showing trend of modern art. Above, centre, is a striking black and white conception of an economic phase in the life of Russia today, drawn by a Slavic artist. Inset, Professor William F. Marston, lecturer on psychology at Columbia University, who has made remarkable discoveries about the latest "freak art." Right, the artist Botzaris, with another of his modern works, "Portrait of Ernest Thesiger," a noted British actor.

ALL IN VAIN

A teacher had dealt with wearisome iteration in the part played by carbo-hydrates, and fats respectively in the upkeep of the human body. At the end of the lesson the usual test questions were put. "Can any girl tell me the three foods required to keep the body in health?" was the first one. There was silence till one maiden replied, "Breakfast, dinner and tea!"

A man journeying homewards in the early hours found a belated reveller vainly endeavoring to insert his key into the keyhole.

After the eighth attempt the man approached and said "May I assist you?"

"Shertainly—hic—not," replied the man with the key. "S'out of question."

He returned without success to his attack on the keyhole.

"Well, I'll knock for you?"

"Moa, mos—hic—decidedly not," said he of the key; "let 'em wait."

New Ambition For All Past Forty

Says Vigor, Energy, Ability and Healthy Vitality Should Not Be Confined to Youthful Days

Most people, from childhood, carelessly disregard and neglect their nerves. At forty, or thereabouts, they begin to pay the penalty. They lose ambition, life's youthful pleasures seem to pall, they tire easily, can't concentrate, have fits of blues and trembling, get nervous headaches or dyspepsia and lose their pep and full firm grip on life.

Depleted nerve force is dangerous, and nerve prostration awaits those who disregard its early warning. But now thanks to modern medical science, nerve force may easily safely and quickly be brought back to normal so that men and women of forty, fifty, sixty or even older may again enjoy the youthful nerve strength, vigor and energy of half their age.

A preparation known as Erbac (double strength) is now being stocked and highly recommended by leading druggists everywhere. Not a cure-all, glad treatment or habit-forming stimulant, but a positive nerve food and vitalizing agent. A twenty days' use of Erbac (double strength) is guaranteed to bring a tremendous increase in nerve force and energy to any man or woman past forty or its cost will promptly be refunded.

No fairer offer was ever made. To prove you can be young—stay young—strong—vital—costs but 10 cents a day, if you succeed—not a penny if you fail. Have you the courage to make the test? Then ask your druggist for a sealed package of double strength Erbac and begin today.

Notice to Reader—Above money-back guarantee is absolutely genuine and legal. Manufacturers are responsible. (Advt.)

Named Chairman of Royal Commission

MR. P. D. ROSS

Publisher of The Ottawa Journal, who has been named by the Ontario Government as the chairman of the Royal Commission which will make an exhaustive investigation into the general "welfare" situation in Ontario.

Health and Diet Advice

By DR. FRANK McCOY

BACON

At the risk of incurring the displeasure of my Semitic friends and also of some radical vegetarian health enthusiasts, I am going to give you a little lesson today on the use of the kind of pork meat called bacon. My readers know how often I emphasize my belief that the best proteins are beef, mutton, chicken, turkey, rabbit and fish. My main objections to the use of pork is that it contains such an over-abundance of fat in proportion to its protein. This amount of fat seems to make it more difficult of digestion, and many who are ailing believe that they cannot use pork in any form without having digestive disturbances.

Some religions prohibit the use of any animal with a cloven hoof that does not chew the cud, and other religions prohibit the use of any kind of flesh food. To those who do not have such religious beliefs, the eating of swine's flesh is mainly a matter of whether or not it is a healthful food, and the whole question then comes down to its ease of digestion.

In this regard I want to be specific in my discussion today, so will simply take up the subject of the use of bacon. Bacon, as purchased, contains ten per cent to thirty per cent of water, nine per cent to eighteen per cent protein, and from forty per cent to as high as sixty per cent of fat.

Bacon is prepared by curing and smoking the back sides and breast pieces of the hog. When selecting bacon, it is best to avoid the kind where the fat appears yellow and to select that with a thin rind and an even streaking of thin white fat. It is more economical to buy in a whole strip, wrapped. It will keep for a long time if kept in a cool place and covered each time after opening. The finest qualities, but more expensive, are often sealed in jars or transparent wrappers.

The best method of cooking bacon is broiling. The slices should be quite thin and the rind and the other brown edge removed. It should be broiled under a hot fire. It should then be eaten as soon as possible after cooking. Prepared in this manner, bacon is readily digested by most people. The fat of bacon is in a granular form that can be assimilated by many people where the other forms of fat are not readily tolerated. The best form is slightly crisp, but not browned.

If not too large a quantity is taken, bacon combines well with any other food. It contains a large amount of fat and for this reason a large quantity will interfere with the digestion of starches or proteins. When broiled or chopped, it makes a pleasant addition to salads, and is a good flavoring agent to many cooked dishes and vegetables.

You have perhaps noticed that I often suggest using a small piece of bacon with eggs at breakfast. I am sure that many people who think they cannot digest bacon will find that they can do so if only a small amount is used and the eggs used at the same time are poached or coddled. Eggs fried in bacon grease are certainly made indigestible, and this has given rise to the belief that the trouble after a bacon and egg breakfast came from the use of the bacon itself.

Try it in the way I have suggested and you will find it will make an interesting addition to your diet.

Correspondents wishing to communicate with Dr. McCoy should address letters Dr. Frank McCoy, c.o. Bell Syndicate, 154 Nassau Street, New York, U.S.A.

Sickness in Canada Costs $311,000,000

(By Aesculapius)

When a score of people are killed in a railroad wreck, everybody is interested, shocked, sympathetic.

But when a thousand ten thousand people die in a year of unnecessary illness—of illness which could have been prevented—nobody seems to realize what happens.

Some idea of the enormous toll taken by this unnoticed enemy, however, may be gathered from the following excerpt from a radio address by Mr. H. H. Williams, of Toronto, broadcast from a recent meeting of the Toronto Social Hygiene Council:

"The medical profession and the Department of Health will tell you that we still have far too many people sick and far too many premature deaths. The economist will tell you that the effect on industry and economic organization is serious. Only the other day a medical witness before the industrial relations committee of the House of Commons stated that sickness costs the Dominion about $311,000,000 yearly. It is stated that the loss of future earnings through premature death amounts to a billion dollars additional a year.

Two per cent of our entire population is constantly ill—180,000 individuals every day suffering from disabling illness. Furthermore at least 50 per cent of this illness is preventable and about 35 per cent of our deaths are postponable.

"One wonders whether the results to the Dominion of a constant drain of its human resources—more costly than that of war itself—are realized by our Canadian people. We feel that the only answer is no. Otherwise as citizens we would be constantly striving to right existing conditions—and in this council we are striving using the lecturer, the pamphlet, the radio, the motion picture and the newspaper article to the end that public support may be secured for a national movement for health."

"So you are Mr. Blank's secretary?"

"No, his private secretary."

"What's the difference?"

"A private secretary knows more and tells less."

Showing bedroom in Point Cottage, Jasper Park Lodge, Alberta. Kenwood Blankets add comfort and charm to the cottages of this famous resort.

KENWOOD
All Wool
BLANKETS

21 colors and patterns

Snug . . . on chill country nights

When keen breezes blow from mountain, sea or lake . . . how welcome the cosy warmth of a Kenwood Blanket! Country homes need this comfort.

Kenwood Blankets are so soft and fleecy — durable and easy to launder — so light you hardly feel their weight. . . . and, *beautiful*. Made in lovely pastel shades to blend with every decorative theme. Solid colors and checks, bound with matching satin.

KENWOOD SLUMBER THROWS

Fine pure wool in a light basket weave. Ends bound with pure satin ribbon to match. Ideal for a couch or an added comfort to the bed.

Authorized Dealers

HUDSON'S BAY COMPANY
IRISH LINEN STORES, LTD.
DAVID SPENCER, LTD.

The Pioneer Legislators of Birdcage Walk

Some Reminiscences of Early Days Among the Politicians of the Province—and Their Electors

The onion of the Island and Mainland colonies was not long effected before a much more grave question confronted the united territory. That question was the participation of British Columbia in the confederation of the provinces of Canada. Governor Musgrave was Her Majesty's representative in Victoria at that time. Mr. Joseph Trutch, Chief commissioner of Land for British Columbia, had gone to Ottawa to take part in the negotiation of the terms of this larger union.

As has been stated, this was effected in 1871, and the first Dominion Day celebration occurred in Victoria in that year. At this time Governor Musgrave had completed his term of office. Mr. Joseph Trutch was appointed governor, but had not yet returned from the East and the celebration had to be carried out without vice-regal participation. Each of the two newspapers then published in Victoria waxed sarcastic over this untoward situation, and public sentiment voiced itself clamorously over what appeared to be official contempt of so great an occasion.

As is well known one of the conditions of the entrance of British Columbia into the federation of the Dominion was that a transcontinental railway should connect the Western province with the Eastern, longer settled, and more prosperous provinces. As late as 1875 there appeared no prospect of this condition being completed. Led by Lord Carnarvon a revolt against this impasse was stirred up. It came to a head with the arrival of Lord Dufferin, the first Governor-General of Canada to visit the Coast.

The Governor-General arrived at Esquimalt and disembarked on August 15, 1876. The Volunteer Fire Department had erected a magnificent arch at the corner of Fort and Government Streets. This was intended to express an unqualified welcome to the Governor-General and loyalty to the throne of Her Majesty.

EMPHATIC PROTEST

Its purpose did not suit the malcontents, who determined to register and emphasize their protest by the erection of a second arch at the corner of Fort and Broad Streets. On this arch they had placed a flaring inscription bearing the slogan "Carnarvon Terms or Separation."

The Governor-General declined to ride under this arch. Some of the malcontents, using force, seized the bridles of His Excellency's horses and attempted to drag them under the arch. A mild riot ensued, but rescuers drove off the insurgents. A detour was made by the vice-regal carriage, which turned down Government Street, along Fort to Broad, thence pursuing its uninterrupted way toward Government House, thus avoiding the compromise which the arch had threatened. While this attempt failed of its insult the impression produced was sufficiently effective to stir up renewed interest in the railway question, which happily was terminated to the satisfaction of the new province.

Part of the excitement in Victoria over the transcontinental railway arose over the alleged understanding that the terminus of the railway was to be at Victoria. Seymour Narrows were to have been bridged and the railway brought down the East coast of Vancouver Island. As it happened no one knew at that time where the railway would have its terminal.

Col. Moody, commander of the Royal Engineers stationed at New Westminster, made a journey by sloop and small boats from New Westminster to Port Moody. While at the latter place he told the coxswain of his boat—a Mr John Murray, that, when the transcontinental railway reached the Coast its terminal would be at that point. As the Royal Engineers shortly were to disband he advised that they select the soldiers' free land grant—150 acres—which was given to each of the engineers who chose to stay in the country, somewhere near Port Moody. Many of the engineers, and some civilians acted on this advice. This, when it became widely known, aroused the passion of the Islanders.

DISTRACTING CONDITIONS

It was amidst these distracting conditions that the new Government of British Columbia carried on after the removal of the Mainland Government office to Victoria in 1869.

Details of administrative methods and particulars of the pioneer work of the Government are told to The Colonist by an old-timer, in the employ of the Government when it removed from the Mainland and concentrated the administration of the whole province in this city. The story substantially is as follows:

It was on a Sunday morning in June, 1869, that the Sir James Douglas removed the officials with their office fittings and the plant of The British Columbia Gazette to Victoria. We found six buildings on the south side of James Bay, with grounds occupying the whole block with the exception of the flats facing Birdcage Walk, now known as Government Street. These buildings had been commenced in 1859. On the west side of the street Messrs. Guild, Cooper, Franklin and a few others had residences, which since have been removed.

Many people hold the notion that these buildings numbered but five and that they were constructed of wood. A glance at the building remaining on Superior Street will show the material of which all the buildings were constructed. The central building, facing James Bay, was two storys in height with a tower. The Land and Works office was located on the east side of the grounds, while the Government printing office, the same size, was on the west side. The Legislative Hall, with the Attorney-General's office (now occupied by the mineralogical department), was the central building on the south side of the grounds. The Supreme Court Building was on the west side and the caretaker's residence on the east of the Legislative Building. It is understood that the bricks for these buildings were brought from England, and the shingles and woodwork, other than heavy timbers, were of California redwood.

With the late Hon. Dr J. S. Helmcken as Speaker the Legislature took up the business of the country in earnest, but, when the question of confederation arose, many of the former legislators dropped out of political activity and affiliations as they did not believe the terms of confederation could be carried out.

MAN-OF-ALL-WORK

To the single employee—not official—of the Government, under the Clerk of the House, acting as page messenger, sergeant-at-arms and "keeper of the keys to the Speaker's cupboard," the munificent sum of $200 per sension was paid. This, for lighting sixteen fires, conveying the Orders of the Day to the homes of the members, attending fires, lighting gas jets and waiting on the lunchroom.

An old gilded stick of which a crown and a broken cross occupied one end, was laid on the table of the Speaker when he took the chair. It was removed and a heavy brass bar at the other end of the chamber was lifted up when the Speaker adjourned the House.

It was a rule that the country districts should send representatives to the Legislature only of those who resided in the constituency. Mining districts sent their most representative men; farmers sent men who understood the wants of the district. The cities usually sent lawyers, doctors and a few newspaper publishers. The only former representative under the Hudson's Bay Company was the late W. P. Tolmie, father of the present Premier, and he was elected by the farmers of what was known then as Victoria County.

During the intervals between sessions of the House many of the employees of the Government lived in one of the Government buildings. This arrangement prevailed during the whole of the 'seventies. The informant of The Colonist in this article, while attending to the various duties in the Government buildings, learned his trade as a printer on the staff of the morning paper.

After almost half a century, since relinquishing his duties as an employee of the Government, a visit was paid recently to the Legislative Assembly. It was like a new world to the adult and mature individual who witnessed the first sessions of the British Columbia Legislature in the Barracks on the shores of the Fraser River in the 'sixties. The modern eclat, formality, dignity, and a lot more were a revelation when memory reflected on its contrast with the pioneer simplicity of procedure.

WORTHY OF EMULATION

It may be questioned whether the members of the present Legislature know a great deal about the pioneer members of the House. If these modern members have the debating ability and initiative of such men as Amor de Cosmos, Thomas Humphreys, William Smythe, John Robson, David W. Higgins, J. P. McCreight, A. R. Robertson, Robert Beaven, George Anthony Walkem, G. B. Martin and many others of the old-time legislators they are fortunate.

Of Amor de Cosmos it has been said that he was the "stormy petrel" of the ancient House, but his actions and his words will be remembered long by those of British Columbia pioneers who saw at the time, and since, the force and impact of his words and opinions.

In those days—and, indeed, until 1895—it was the "Ins" and the "Outs." A Government was judged, not only by those who supported it in the House, but also by the voters who went to the polls. The latter elected to support the best man available. It was not a question as to whether a member was Conservative or Liberal or of any pronounced political faith or affiliation. No Government stood long that favored wealth or monopoly.

In those days a Government might last a week or a month or for a long period. On one occasion the electors of the capital city met while the House was in session. They marched across James Bay singing something about "hanging somebody's body on a sour apple tree," and invaded the House. Some of the members took refuge in the anterooms; the bar of the House was not raised that night by the sergeant-at-arms. One of the "mob" lifted it and the floor of the Legislature was filled with invaders. The gallery also was packed with voters in the same temper. At midnight the Lieutenant-Governor received the resignation of the Government. Such an event could not transpire today without serious charges, perhaps of lese majeste.

BURNED IN EFFIGY

Another Government lasted only one week. Numerous Legislatures held only one session. It was not unusual for constituents to hold public meetings and demand the resignations of their members. Effigies of legislators were burned in the middle of the streets of Victoria.

All these incidents throw light on the intensity and earnestness with which the citizenship regarded the interests of the country. There was no compromise where matters of apparent principle were involved. The railway question immediately after confederation and the Oriental question seemed to be the chief subjects of contention. Both inside and outside of the House feeling was intense and often bitter. Long speeches full of vehemence, prophecy and denunciation and many all-night sessions testified to the gravity with which these subjects were considered. If obnoxious measures were introduced into the Legislature they either were talked out or the Government was defeated on division.

The new order "Across the Bay" reminds one of little that is precious to the memory of the pioneers, and of little that existed in the 'sixties. The new Parliament Buildings overshadow all but recollection of the first legislative chambers wherein were laid the foundations of present-day security and prosperity. The Government Gazette is a remaining relict of the past. The old Legislative Hall on Superior Street is wisely kept and maintained, not alone for its present usefulness, but as a souvenir which should not be allowed to decay. Birdcage Walk has merged into Government Street. Only memories of the humors, jokes, jibes and political tragedies which it recalls remain. James Bay bridge has disappeared and newcomers cannot conceive its peculiar stagey architecture. Palatial steamers land where once men slipped out of Indian canoes. Governors, legislators, soldiers, naval officers and men, all their panoply, gilt and glitter are gone—never to return. The evidences of the worthy work of these early pioneers are to be witnessed in every part of the province. A knowledge of their sterling worth but adds to appreciation of their handiwork. In the legislative chamber the sons of many of those pioneers have found a place to emulate the example of the forefathers who carved out the roadway to their present positions. The highest offices in the country are held by many of those who can look back on what their progenitors accomplished.

Undoubtedly the few of those pioneers who remain wish the men now favored with the confidence of the public the same spirit, the same devotion to duty, the same success and the same honor in their own posterity as their fathers deserved.

"Hello, Roy. I hear you have an addition to your family."

"Yes, two."

"Oh, twins, eh?"

"No, a baby boy and my wife's mother."

How Long Does Your Vacation *Last?*

Whether it's two months or two weeks, here's a way to record your fun and enjoy it again many times after . . .

Kodak Film in the familiar yellow box is dependably uniform. It gets the picture. Expert photo finishers are ready in every community to develop and print your films quickly and skilfully.

YOU'LL soon be right in the middle of vacation—having a grand and glorious time. Swimming . . . boating . . . fishing . . . beach parties. Each day will bring more good times.

Exciting things will happen one after the other. New friends will join in on the fun. Places you've never been before will be visited. You'll enjoy it all from beginning to end. That's just what vacations are for.

But how long will these good times last? Certainly you don't want to trust these enjoyable experiences to memories that grow less and less distinct each year. You want to be able to keep them alive—to recall them in all their glorious detail many times afterwards. Here's a way you can.

Take plenty of snapshots of the places you go—the things you do—the sights you see. Then whenever you want you can "drag" them out—look them over—and enjoy again the vacation thrills each snapshot will recall.

As for not owning a Kodak—really, there's no excuse for it. Every day of your life, probably, you pass stores that sell them. The cost is whatever you want to pay. There's a genuine Eastman camera, the Brownie, as low as $2.25 and Kodaks from $5 up. And every Eastman camera makes excellent snapshots.

Canadian Kodak Co., Limited, Toronto

Kodaks . . . . $5 up . . . . at your dealer's . . . .

SOLD BY

DAVID SPENCER LIMITED

SOLD BY

TERRY'S DRUGS

KODAKS—Developing and Printing
Soda Parlor—Seating for 400

SOLD BY

Victoria Book & Stationery Co., Ltd.

Phone 63 1002 Government St.

SOLD BY

Hudson's Bay Company.
INCORPORATED 2nd MAY 1670.

SOLD BY

THE OWL DRUG CO., LTD.

Corner Fort and Douglas CAMPBELL BUILDING Phone 135

WE keep the spots

Pride in Appearance

That essential adjunct to good dressing, is easily obtainable when you have the assurance that your clothes are just so.

If yours is the pride in appearance then ours is the pride in achievement. Ours is the knowledge which enables us to place such perfected service at your disposal. Every branch of our plant is run by men picked and trained to their work. Every individual from the driver who calls at your door to the expert chemist in charge of our processes, is personally working for you. Prompt, efficient and thorough, we serve you as experience has taught us.

Phone 3302

Pantorium DYE WORKS OF CANADA, LIMITED

905 Fort Street

Is Your Child Thin and Weak?

McCoys Tablets Puts On Flesh and Builds Them Up

In just a few days—quicker than you ever dreamt of—these wonderful health building, flesh creating tablets called McCoy's Cod Liver Extract Tablets will start to help any thin, underweight little one.

After sickness and when the children are exceedingly puny they are especially valuable.

All over North and South America and even in Great Britain and Australia tens of thousands of skinny run-down men and women have put their faith in McCoy's—and have not been disappointed.

Try these wonderful tablets for 30 days and if your frail, sickly child doesn't greatly benefit you get your money back.

Ask MacFarland Drug Co., Vancouver Drug Co., Owl Drug Co., or any druggist for McCoy's Cod Liver Extract Tablets—as easy to take as candy and 60 tablets 60 cents—Economy Size $1.00. (Advt.)

COLDS IN THE HEAD INFLUENZA LA GRIPPE

Relieved in a night by

GRIP-FIX

IN CAPSULE FORM

[illegible]—Aspirin, Phenacetine, Quinine, Salol, Caffein, Cascara and Camphor Monobromate—just what your physician would use.

At all Druggists 35¢ BOX

THE VANCOUVER DRUG CO., LTD., Special Agents

SILVER SPRING
LAGER BEER
VICTORIA
EXPORT LAGER
EXTRA FINE
VICTORIA PHOENIX
SSS

World-famous physician prescribes BEER

LORD DAWSON of Penn, Physician of H. M. the King stated in the House of Lords, July 19, 1923: "There are a number of people who at the end of a fatiguing day are quite unable to digest their food, because their nervous system is too tired. A small quantity of alcohol (such as is contained in BEER) makes them happy with themselves and happy with the world." Alcohol properly taken in proper quantities in moderation serves a useful purpose, by aiding digestion. BEER spells moderation. GOOD BEERS such as the brands named below are good for your health. For sale at all Government stores and beer parlors. Delivery free.

SILVER SPRING
AND
PHOENIX EXPORT
LAGER BEERS

This advertisement is not published or displayed by the Liquor Control Board or by the Government of British Columbia.

The HOME BUILDER'S PAGE

Wm. N. O'Neil Co. (Victoria) Ltd.

HIGH GRADE BUILDING MATERIALS

Tile Work of Every Description

BATHROOMS, FIREPLACES, SUNROOMS, SINKS
STORE FRONTS

Also

PLATE GLASS, SHEET GLASS, MIRRORS
LEADED GLASS BEVELING

551 Yates Street

Brackets and Fixtures
of
Utility and Beauty
To Suit Every Requirement
Call and See Our Display

Hawkins & Hayward
Electrical Quality and Service Store
1121 Douglas St., Corner View
Phone 643

THACKER & HOLT
Plumbing and Heating Contractors
Agents for the Baker Automatic Oil Burner and the Simplex Crude Oil Burner

Money saved on the initial costs proves elusive savings, for the amount saved and possibly more will be spent in added fuel and maintenance costs in a surprisingly short time.
Advantages of a well-balanced heating system cannot be measured in dollars and cents as much as in comfort and efficiency
Consult us on your requirements: we are experienced.

Phone 2922 Now at Our New Address, 755 Broughton Street

For—
Sash, Doors, Frames, Glass Cabinet Work, Lumber

Drysdale Sash & Door Co., Ltd.
North Park Street Phone 642
"Quality and Service"

Lumber Manufactured by
Cameron Lumber Co., Ltd.
Is Well Known for Its
High-Class Quality and Milling
Prices Are Right Delivery Prompt
Place Your Orders With Us and Get Satisfaction

Phone 864 or 2375

For Construction Timbers, Inside Finish, Flooring, V-Joint, Lath, Shingles, Millwork, Boxes and Crates of Every Description

PAINTING NEEDS CAREFUL STUDY

Blending of Colors in Interior Decoration and Manner of Executing Work Important

There are many factors which go to make the home-beautiful; and perhaps not the least of these comes from a careful survey of the needs in interior decoration. As the most important item in this respect, painting should receive the careful attention of the owner, or tenant.

Not only is the selection of colors and the blending of them with surrounding objects of importance, but the time when painting should be done and the manner of its doing are equally important.

It must always be remembered that one of the worst conditions under which painting can be done is when the brush is applied in the presence of moisture. It is essential to the successful outcome of the painter's art to be sure that all the surfaces to be painted are thoroughly dry before commencing, because if paint is applied over a surface containing moisture (especially if the moisture be internal), blistering or peeling of the film will commence immediately the house becomes warm and the moisture commences to dry.

Lumber and plaster in a new house are very apt to contain material quantities of internal moisture, and therefore painting should not be done until these have been given a good chance to dry out. Being particularly porus, new plaster is very subject to dampness and should never be painted on until dry and should not be painted in damp weather.

Desire to have done with the painting and enjoy the pleasures of a beautiful home often defeat the object itself. Do not be in a hurry and, when you begin, be quite sure that the surface is completely dry. You will notice the difference and the job will remain as a pleasing monument to your patience. There will be no blistering and no peeling—well worth waiting a while for.

Apart from the proper preparation of the surface, the most important conditoins of a good job of painting are a fairly even, warm temperature, free from excessive moisture.

Spring and Fall have commonly been looked upon as the correct time for painting. This is a mistake, and if persisted in is likely to prove vexations and costly. In the Spring and in the Fall there are more fluctuations in temperature and the atmosphere is generally moist.

Summer and Winter, then, are the two best seasons in which to undertake painting the home interior. In the Summer the weather is warm and the sun helps in drying out the internal moisture, while in the Winter the same thing happens from the warmth of the fires which are kept going in the furnaces and fireplaces. Though you may not notice it, it is a fact that in the early Spring and the late Fall the interior of the house tends to be damper than at other seasons.

So it should be remembered that the two conditions to be avoided during the painting at the proper season of interiors of new houses are internal moisture in the building materials and the presence of surface moisture from condensation.

Study of Growth Of Child to Be Made Scientific

CLEVELAND Ohio, July 5—Five years from now scientists at Western Reserve University hope to be able to tell you just what constitutes a "well-born child," and exactly what he ought to be like at various years of his life.

The project was announced at the commencement week meeting of the Chapter of Sigma Xi at Case School of Applied Science by Dr T. Wingate Todd, Professor of Anatomy at Western Reserve.

It is proposed to study the child in and before the nursery school period as well as to examine the growing body and expanding mind of boys and girls in the second decade of life in order to find out how the patterns of adult behavior become fixed during that period.

When this study is completed Dr. Todd and his co-workers expect to tell parents what their children ought to be at ten, at fifteen or at twenty.

The investigation to be started this Fall will be made possible by the Charles F. Brush Foundation, of which Dr Todd is a director. The foundation was established more than a year ago when Charles F. Brush, Cleveland philanthropist, inventor and a trustee of Case, donated $500,000, which he dedicated to the betterment of human stock.

LURE OF DIAMONDS LEADS MEN ASTRAY

Judge Says Rich Diamond Finds in South Africa Are Curse, Not Blessing

KIMBERLEY, South Africa, July 4—Commenting on the demoralizing effect of the rich diamond finds in South Africa Justice F. A. Hutten, at the Griqualand West Criminal Sessions recently when the outstanding feature of the calendar was the extraordinary number of charges under the Diamond Tract Act, nine cases out of 17 being of this character declared:

"It causes one furiously to think and to wonder whether the recent discovery of so many alluvial diamond fields is not a curse, rather than a blessing to the country. It certainly seems to have the effect of enormously increasing illicit dealing in diamonds. One finds men who have hitherto led an honest and blameless life giving way, in their frantic haste to acquire wealth, to temptations which the discovery of rich alluvial fields cause, and you find them being sent to gaol in consequence.

"A very small proportion is successful. The large majority are reduced to a state of dire poverty. The discovery recently of so many alluvial fields has so far, proved nothing but a national calamity."

The Canadian Puget Sound Lumber & Timber Co., Ltd.
Manufacturers of:
Douglas Fir Lumber and Edgwood Cedar Shingles
Carefully Graded Guaranteed

Douglas Fir Lumber Is a Big Factor in The Building of the Modern Home
It Has Beauty and Strength Combined
We Are Douglas Fir Specialists
It Pays to Specify C.P.S. Lumber Products

Phones 7060-7061 490 Discovery St., Victoria
"The Home of Quality and Service"

Good Lines and Substantial Appearance

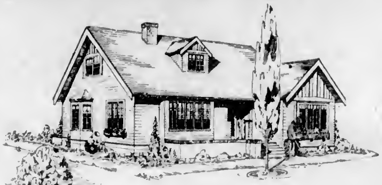

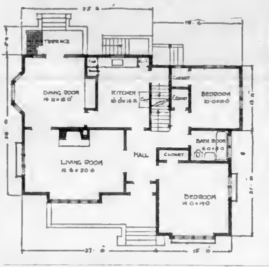

The complete plans for this home, including working drawings and specifications, were prepared by the Architects' Small House Service Bureau (B.C.), Vancouver.

A BUNGALOW, shown with wide cedar siding and shingle roof, containing five rooms on the ground floor, with attic space which can be divided into two more bedrooms, with a bathroom, at the time the building is done or at a later period, should the necessity for more space arise.

A big living-room, with an open fireplace, opening into the dining-room, which, in turn, has access to the terrace in the rear through French doors; two good bedrooms, convenient to bathroom, and a kitchen of more than the ordinary size mark this plan, which has many possibilities and is well worth careful study.

Modified English Home Has Appeal

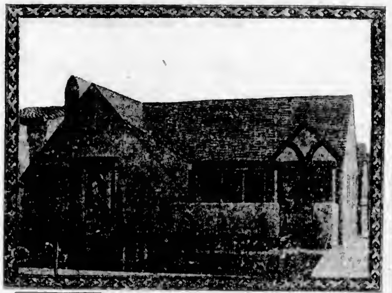

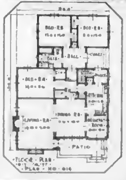

THIS typically modified English home combines many livable qualities. The terrace enclosure or patio offers the promise of many delightful hours out of doors. Every room has ample light and the three bedrooms all have cross ventilation. Further information about this plan may be had from "Beautiful Homes," at Spencer's.

How Much of Rain Finds Its Way to River and Ocean?

WASHINGTON, D.C., July 4—What becomes of the rainwater and snow? The question has been answered by the Geological Survey of the Department of Interior after a three-year study of Pomperaug Basin, in Connecticut, which is regarded as a typical area.

Of about forty-four inches of water that falls annually in the basin as rain or snow, twenty-one inches flows out through streams. Twenty-three inches of it is returned to the atmosphere by the process of evaporation from the soil, water surfaces and surface objects and from being drawn up by roots of plants and given off through their leaves.

The twenty-one inches that is carried away by streams, twelve inches never gets into the ground, but immediately runs off, while about eight inches of the river water first finds its way underground and reappears in springs and seeps.

Women Sat in Parliament In Time of Plantagenets; House of Lords Invaded

LONDON, July 4—Many people imagine that Lady Astor was the first woman to sit in a British Parliament, but in the Middle Ages women were an essential part of the deliberative assemblies, says "Overseas." In the reign of Edward I, for example, the Abbesses of Shaftesbury, Berking, St Mary of Winchester and of Wilton, were summoned to Westminster, while in the reign of Edward III a number of women of high degree, including Mary, Countess of Norfolk; Alenor, Countess of Ormond; Anne Despenser, Countess of Pembroke, and Matilda, Countess of Oxford, were members of the National Council, and they seem to have made their presence felt just as potently as do the women members of the House of Commons today.

Parliament, during the women's suffrage movement, used frequently to be invaded or interrupted by advocates of women's rights anxious to redress the wrongs of their sex. But this, again was merely a case of history repeating itself, for John Stow, the tailor-antiquarian, records that one day in 1428, while Parliament was sitting "one Mistress women of London of good account and well appareled," went "openly to the Upper House of Parliament and delivered letters to the Duke of Gloucester, to the archbishops and the other lords because he (the Duke of Gloucester) would not deliver his wife Jaqueline, out of her grievous imprisonment (she was at the time detained a prisoner by the Duke of Burgundy) and suffering her there to remain unkindly whilst he lived in adultery contrary to the law of God and the honorable estate of matrimony." It is gratifying to note that as a result of this courageous incursion Parliament was induced to "do something about it," even if Jacqueline of Holland, the lady on whose behalf they pleaded, was one of the most married women in history, who in the course of a short life of thirty-five years acquired four husbands, one of them bigamously and one trigamously.

Ladies at one time during the eighteenth century had admission not only to the public galleries, but actually to the sacred floor of the House itself, where they would sometimes sit by the side of members. The ultimate abandonment of this privilege in favor of absolute exclusion came about through a display of fractiousness on the part of the ladies. A great debate in February, 1778, had drawn to the House an exceptionally large number of ladies. Not content with the galleries they trespassed upon some seats from which they were customarily excluded. As members themselves were crowded out, an order was given to eject the ladies. The order, however, was easier to give than to execute. The ladies, having come to the House for an evening's amusement, saw no adequate reason for not getting it, and the arguments of the authorities left them coldly unconvinced. In vain the officials implored and threatened in turn. The ladies absolutely declined to move. They laughed and stamped and jeered and told the officials with devastating candor what they thought of them. The authorities were in despair. They could not use force, and on the other hand, it was not possible to permit the mandate of the House to be flouted. In the difficulty they adopted the only course open to them. They opposed obstinacy to obstinacy and in the long run won the day, but, as a contemporary account declares, "it was a full two hours before the skirts of the last of the ladies disappeared through the doorway of the House."

After this obstreperous exploit, so rigorous was the ban against ladies that Mrs Sheridan (the lovely Elizabeth Linley, wife of Richard Brinsley Sheridan) was driven to the expedient of wearing male attire in order to secure admission to the galleries to hear her husband's eloquence.

INDIAN WAR CHIEF

SASKATOON, Sask., July 4—A great warrior in his youth, hero of legendary tales of heroism, Rock Thunder, eighty-five years old, one of the oldest Cree Indians on the Piapot Reserve, died recently. At the graveside, while the pagan burial rites of his tribe were performed, Rock Thunder's two wives stood surrounded by several of his children and many of his great-grandchildren.

Rock Thunder led many a daring exploit when his tribe waged war against the Blackfeet in the Cypress Hills.

He acquired his name when separated from a war party which he had accompanied as a scout, he sighted an encampment of Blackfeet in a ravine. He was far from the Cree warriors, so decided to attack the enemy single-handed. He gathered a number of large rocks and placed them behind a pole at the brink of the ravine. Then he released the pole and the rocks clattered down the hillside into the Blackfeet camp. The enemy decamped.

Maud—"So you don't know how to take Jack?"

Marie—"No, but that's all right—I don't want him."

FUEL economy, ease of operation, even healthful temperatures in every room, combine to make the scientifically-built Albion the ideal furnace. Consult our factory experts for the right size and type for your new home. Pipe or pipeless styles installed from

$100

ALBION
STOVE WORKS LIMITED—2101 GOVERNMENT STREET

Modern Homes Are Built With LUMBER AND BUILT-IN FEATURES OF ALL KINDS
GYPROC—Fireproof, Dampproof Wallboard
LAMINEX—The Unshrinkable Door
NEVEROT—The Perfect Shingle

Moore-Whittington Lumber Co., Ltd.
2614 Bridge Street Phone 2697

GOOD BUILDINGS DESERVE
Good Hardware, Paint, Plumbing and Heating Supplies, Etc.
Fir Paneling a Specialty
Alcock, Downing & Wright, Limited
Successors to Hickman Tye Hardware Co., Ltd.
546 Yates Phones 58, 59

The Greatest Home Comfort
WILLIAMS OIL-O-MATIC HEATING
The finest the world affords. Fully automatic. Endorsed by experts everywhere. Used in more homes than any other oil burner.
W. R. MENZIES & CO.
Sanitary, Heating and Oil Burner Engineers
823 Cormorant Street Phone 3918

SEE THE NEW
Pemberton Subdivision
WITH ITS GLORIOUS VIEWS
Build There With the Aid of Our Exceptional Financing Plan
Pemberton & Son
ESTABLISHED 1887
625 Fort Street Phone 388

Local Professionals Will Play in P.N.W. Open Golf

Taylor, Gravlin, Burns and Marling to Make Bid for Northwest Championship—Great Field Expected to Tee Off

BON STEIN

Thursday and Friday of next week will be great days in the eyes of golf professionals and first-class amateurs throughout the Pacific Northwest for they will assemble at the Inglewood Country Club in Seattle to battle for the Pacific Northwest Open golf championship. The competition will be over seventy-two holes medal play and the competitors will be playing on a different Inglewood course than twelve months ago for many more bunkers have been put in under the eye of A. Vernon Macan, local architect.

Victoria will be well represented at the meet. Phil Taylor, of the Victoria Golf Club and a former titleholder; Walt Gravlin, Uplands Golf Club; Alex Marling, Colwood Golf and Country Club, and Freddy Burns, of Macauley Golf Club, are expected to be starters. The local contingent of moneyed players is expected to be in the limelight as every one of them is right on his game and will continue practicing until a day before the starter calls out their names.

Entries may be sent to Walter Pursey, the Inglewood professional, accompanied by the usual five dollars. Bob Johnston, veteran Seattle pro, Walter Pursey and Bill Hanley are in charge of the tourney. Eight cash prizes are up for competition while if an amateur breezes through, a magnificent piece of silverware awaits him. Thirty-six holes will be carried out on Thursday, July 18, and the final thirty-six the following day. The first day's play will constitute the qualifying round of the Washington State district for the P.G.A. championship which will be held at Santa Barbara later on.

Such well-known stars as Bon Stein, Chuck Hunter, Don Moe, Dr. Willing, Chan Egan, Walter Pursey, Dave Black, Bill Henley, Frank Dolph, C. Heuston, Neil Christian, Mel Smith, Johnny Jones, and many more will be among the starters.

On Wednesday evening there will be a special dinner at 6 o'clock in the clubhouse for the members of the P.N.P.G.A. Reservations may be made with Walter Pursey. Following the dinner the usual meeting will be held.

ALBIE DAVIES TO FIGHT SATURDAY

Local Featherweight Will Meet Eddie Graham in Ten-Round Bout

ALBIE DAVIES

Bob Vipond, matchmaker for Central Boxing Club, stated last night that Albie Davies had accepted Eddie Graham's challenge to a ten-round bout in Victoria at 126 pounds, and the contest will be staged at the Tillicum gymnasium next Saturday night. Graham, who hails from Portland, is the claimant of the Pacific Northwest featherweight title, and it is the intention to stage this bout as the first of a series of elimination contests for the title. The Portland fighter issued a challenge yesterday to both Tommy Fielding and Albie Davies, but as Fielding is now in California he is not available for bouts here at the present time.

Davies fought Graham a six-round bout at Bellingham a month ago when he won a very close decision over the Portland fighter. Since that fight Graham has won a decision over the noted Eddie Thomas, who is now domiciled at Portland, lost a close decision to Hector McDonald, who outweighed him ten pounds and knocked out George Ainsworth of Vancouver. Local fans who have witnessed the Portland fighter in action, predict that next Saturday's contest will prove to be one of the best that has ever been staged here.

Vipond is at present working on a supporting card to the Davies vs. Graham ten-round bout, which he predicts will be of better calibre than what has been offered here at past promotions. Jumbo Davies, who competed in the main event of the Dominion Day boxing card at Calgary against Billy McBeigh, has been secured for the semi-wind-up of next Saturday's card, and a suitable opponent is being sought for him. The local fighters will train in the country until next Wednesday night, when they will transfer their activities to the Tillicum gymnasium, where they will work out for the benefit of the fans.

J.B.A.A. TO PLAY LANGFORD TODAY

A tennis tournament will be held this afternoon at the J.B.A.A. tennis courts at the Gorge, between members of the club and the Langford Tennis Club. Men's and women's doubles and mixed doubles will be played.

All members of the J.B.A.A. are asked to attend this tournament.

MADE IN

BRITISH COLUMBIA

The pure, rich milk you buy in the handy St. Charles cans comes from herds in our own Fraser Valley, chiefly Jerseys and Guernseys, which have passed the tuberculin test.

Write us for valuable Book of Recipes. It is free

The Borden Co. Limited
VANCOUVER

"Support British Columbia Industries"

RACING

VANCOUVER, July 6.—Results of racing at Lansdowne Park today follow.

First race—Five and a half furlongs
Mary Kelly $4.80 $3.80 $3.00
Miss Fashion Plate 9.55 6.00
Jean Catherine 3.35

Also ran: Zabouton, Trade Wind, Another Deck, Little Shasta, Lucky Cal, Manchester Swell, Mary Dear, Perry Brite, Miss Chatterton. Scratched: Frank S., Pandion Queen, Dean, King Flame, Manco, Sinon.

Second race—Six furlongs
Catch Me $6.10 $3.00 $2.30
In the Eye 3.00 2.35
Tatters 2.50

Also ran: Wee Boy, Pennon, Greenshield, Dusty Miller, Gold Chain, Harcum. Scratched: A Treasure, Alberta Lad, Esther Clark.

Third race—Six furlongs and fifty-five yards
Slipper to Slipper $16.30 $6.80 $3.40
Woely Meteor 7.20 3.35
Starless 3.70

Also ran: Shasta Rock, Almsran, Callen, Monnehild, Aall.

Fourth race—Mile and a sixteenth
The World $5.00 $3.20 $2.40
Louie Wright 6.20 2.30
Terrifier 3.00

Also ran: Ginger Pyle, Flashy. Scratched: Famine, Athelrain.

Fifth race—Mile and an eighth
M J McNulty, Jr. $3.30 $2.70 $3.10
Shock 4.70 2.40
Hamadan 2.30

Also ran: Privately, Crossbow, Dixie Smith. Scratched: The World.

Sixth race—Five and a half furlongs
Vision II $31.80 $7.90 $4.80
Simony 8.90 4.10
Her Diddle Diddle 3.00

Also ran: Pal, Enco, I Told You, Missalette, Hiram Taylor.

Seventh race—Mile and seventy yards.
Kidder $6.10 $3.90 $3.00
Buzzer 6.00 5.10
Brian Kent 3.05

Also ran: Mib McGee, St. Martin's, Shadow Spark, Rural Gossip, Tenesa, Lady Pinnell, Alice Loraine, Pat Mabrey, General Pryor. Scratched: Tea Ball, Wee Girl, Tender Seth, Au Revoir, Toraida, Stepoter.

RYALL CAPTURES B.C. NET TITLE

Defeats Jack Brawn in Final of Clay Court Tennis—Muriel Munro Still Champ

VANCOUVER, July 6.—T. C. Ryall, Jericho Club, won the men's singles in the British Columbia clay court tennis championship at the Jericho courts today by defeating Jack Brawn, Vancouver Club junior, 6-2, 6-3, 7-5.

Miss Muriel Munro successfully defended her ladies' singles crown, by defeating Miss D. Gillespie, 2-6, 7-5, 6-2. The men's doubles crown went to Geoff Peers and George Dixon, who beat Jack Muir and Noel Redford, 6-4, 7-5, 6-4.

Miss Marjorie Craig and Miss Marie McNab took the ladies' doubles title, defeating Mrs. Haggart and Miss Rosalie Ellis, 6-3, 6-2.

Miss Dorothy Gillespie and George Dixon won the mixed doubles over Miss Alison King and Geoffrey Peers, 8-3, 6-6.

All the titles went to Vancouver players.

Jack Brawn smashed out a 6-1, 6-2 victory over George Yoshy, Japanese star, in the boys' finals. Miss Phyllis White took the girls' singles title by winning from Miss Gladys Munton, 6-4, 6-1.

Rose of Sharon Wins

COVINGTON, Ky., July 6.—D. E. Stewart's Rose of Sharon reasserted her claim to three-year-old filly championship honors today as she won the $10,000 Latonia Oaks. Ben Machree was second and Nellie Lyons third. Rose of Sharon's time for the mile and a quarter was 2:11 2-5.

THISTLE ANN SURPRISES

CHICAGO, July 6.—Thistle Ann, G. Colen's two-year-old filly, today turned in a surprise victory to win the $10,000 added Post and Paddock Stakes for juveniles at Arlington Park. T. Montpelier's Lost Agnes, another outsider, was second, with Ma Yerkes, from the Brown Hotel stable, third. Thistle Ann stepped the five and one-half furlongs in 1:05 4-5.

AT HIS EXPENSE

During a visit to the art gallery the teacher was giving his pupils a short lecture on some of the great masters of the past. "And, children," he remarked, "some of the famous painters of years gone by were so clever that they could often change a smiling face into a frowning one by means of one swift stroke with a brush!"

"Pooh!" Johnny muttered. "I don't see anything clever about that. My mother can always do it!"

WESTS RETAIN SOFTBALL LEAD

Hold Two-Point Margin Over "Y" in Race for Second Half of Westholme League

LEAGUE STANDING

	P.	W.	L.	Pts
Victoria West	8	7	1	14
Y.M.C.A.	8	6	2	12
Marigold	8	5	3	10
Times	8	5	3	10
Colwood Wood	8	1	7	2
Colonist	8	0	8	0

With seven victories and one defeat, the Victoria West aggregation will enter the last week of the second half of the Westholme Softball League with a two-point lead over Y.M.C.A. All the Wests need is a win this week and the championship is theirs.

Marigold and Times are tied for third place four points behind the leaders, while Colwood and Colonist are hopelessly out of the running.

Games scheduled tomorrow night are as follows:

WESTHOLME LEAGUE

Times vs. Y.M.C.A. at Colwood.
Colonist vs. Marigold at Willows.
Victoria West vs. Colwood at Victoria West.

CITY LEAGUE

The Royals vs. H.M.C.S. Vancouver, Canteen grounds; umpire, R. Butler. Hustlers vs. Priors, Central Park, lower diamond; umpire, Saxon. Parfitt Brothers vs. Canadian Scottish, Central Park, upper diamond; umpire, Holman. K. of C. vs. Oaklands, Central Park, Quadra and Queens; umpire, E. Stock.

PROCESSED FRUIT GOES OVERSEAS

Holsum Company Places Order for Strawberries Raised by Keating Co-operative Association

Mr. Harry Beach, of the Holsum Packing Company, reported to the Minister of Agriculture today that 45 tons, or 90,000 lbs. of the 1929 strawberry crop, processed under government inspection, have been sold to British buyers this week. These berries were supplied by the Keating Co-operative Fruit Exchange and were processed by the solid pack method at the Holsum Co. plant at Lake Hill.

Last year the Holsum Packing Co. was successful in processing and disposing of a fair tonnage of Island berries, and Mr. Beach is convinced that the solid pack is an economical and satisfactory method for the processing of Island berries. The price received this year is satisfactory, and will net a margin of profit to the growers.

A satisfactory phase of this deal is the fact that the 90,000 lbs. of process berries are being exported to Great Britain, and will not only tend to create a market abroad, but will relieve the local market of this surplus fruit. Sometime ago it was reported that Mr. Beach had sent a trial shipment of these berries to England, and it is believed that they were received over there very favorably.

By the solid pack is meant the processing of prime strawberries alone in gallon cans without sugar. The cans are fully sterilized and sealed and each gallon can contains a fraction over 6 lbs. of fruit. The berries preserved will keep indefinitely and will retain their color and flavor.

According to reports the present year's berry crop processed is expected to net a profit for the local growers. The assistance in processing rendered by the government is credited with having maintained a fair price during the season, and extended the marketing period.

The Veterans' Corner

PRO PATRIA BRANCH

The next general meeting of the Pro Patria Branch, Canadian Legion, B.E.S.L., will take place on Tuesday at 8 o'clock. There will be an election for first vice-president, and reports given on the forthcoming picnic and other important business. A full attendance of members is requested.

DISTRICT COUNCIL

The District Council of the Canadian Legion, B.E.S.L., will be held with the Prince Edward Branch, Langford on Monday, at 8 o'clock. Representatives of branches are requested to attend.

500 Fire Chiefs To Meet July 23 In Vancouver City

VANCOUVER, July 6.—Between 500 and 600 fire chiefs will gather in Vancouver from July 22 to 27 for instruction and discussion by speeches and demonstration extending over virtually the whole field of modern fire fighting, at the annual convention of the Pacific Coast Fire Chiefs' Association.

On the morning of their first business session, Tuesday, July 23 the visiting chiefs will be welcomed by Mayor W. H. Malkin. Addresses will be delivered by Hon. R. H. Pooley, K.C., Attorney-General, former Vancouver Chief J. H. Carlisle, and the association president, Chief Thomas Graham.

Financial Power Said to Be Used By Church Party

By HERBERT BAILEY
(British United Press)

LONDON, July 6.—A violent new controversy is now threatened in the Church of England. It is asserted that the fight for power between the high church and the low church has developed into a campaign for the purchase of advowsons. The Bishop of Liverpool has already protested at "livings being bought up by party societies with the object of imposing a particular color upon the church."

Rev. Arnold Pinchard, secretary of the English Church Union, says in a statement to The Daily Chronicle that "there is not a shadow of doubt that there is a great deal of activity going on in the purchase of advowsons. I think there is being waged a strongly financed campaign for securing the patronage of as many livings as possible in what is called low church interests. It is a scandal that ought to be dealt with immediately."

PIANO FACTORY SURPLUS SALE

We have moved the PIANO FACTORY to *your* door

From the North, the South, the East, the West, the Buyers Come Pouring in—Join the Happy Throng and Save Money!

$1,000 Mason & Risch Player Piano

$467

You've Always Wanted a Player Piano—Here Is a World-Famous Player at Far Less Than You Expect to Pay for a Cheap One!

In all honesty and sincerity we must state that this is not a new piano, but only an expert could tell it. You come here and examine this player—play it—and remember if you are not satisfied within one year we will allow all paid on it to apply to any new player in stock.

THIS SALE HAS REMOVED ALL PRICE BARRIERS

We have virtually moved the world's largest piano factories up to your very door. We are passing on to you the surplus value gained in our vast purchase of the surplus stocks represented in this sale.

AND REMEMBER—EVERY LAST INSTRUMENT CAN BE PURCHASED ON OUR OLD ESTABLISHED EASY PAYMENT PLAN

Pay $3.00 Weekly
Less for All Cash

$950 Mason & Hamlin

$227

A Long Time to Pay for this fine Used Piano—we call it used—you may call it new if you prefer—but just you come here and see it—hear it—buy it.

Williams Baby Grand

$447

Your Present Piano as First Payment on this beautiful Baby Grand Piano, mahogany case; duet bench to match, immediate delivery. Only one left at this low price. Monday should be the last day of this offer.

Weber Piano

$297

Of Course We List This as Used. It would not be fair to the manufacturer to even intimate that it is not used—but come here and see it. Your own terms in reason.

Excellent Practice Piano

$87

This is not a new Piano—but an ideal piano for practice. We will take it back any time within two years and allow this price for it on a new piano. Very easy terms.

Martin Orme Piano

$327

THREE YEARS TO PAY—Just as fine as money and human skill can produce. The Piano of today—tomorrow and twenty years hence—ask to see this instrument.

Kent New Piano

$367

A standard Piano sold at a standard price and now offered at a great saving as a direct result of this Piano Factory Surplus Sale. Terms.

Lesage Piano

$425

STILL LESS FOR ALL CASH—Just as good as a Lesage has been the favorite phrase of competition for years—not just as good—but just Lesage.

PHONE 3449

KENT'S

641 Yates Street
VICTORIA

NEWLY RICH

He had suddenly acquired riches, and had decided to spare no expense in furnishing his new home.

The manager of the furnishing firm was showing him several expensive pieces of furniture. Turning to some fine old chairs, he remarked, "Perhaps you would like Chippendale furniture?"

"No," replied Mr. Newrich, "I don't want anything that's chipped."

Office Manager: Yes, I'm looking for a young lad to learn office work. Is your boy honest?

Mrs. McJill: Oh yes; he is that. But he knows well enough that business is business.

Those Who Come and Go at Provincial Museum

By H. W. HART

By H. W HART

If there is anything which brings more joy to the heart of an anthropologist then the discovery of a new specimen it is that of gaining knowledge of a specimen already in his care. This fact was amply demonstrated by the dignified but obvious excitement which permeated the Provincial Museum staff on Thursday of last week.

The subdued furore centred around a double mask which has taken up wall space for fifteen years. The display ticket tells all who care to read that it is "a double mask, one-half raven and one-half galukwiwi. Latter worn in front. Made of red cedar, painted red, white and black; crown and fringe of plain alder-dyed cedar bark, feathers and down. Lower jaws moveable."

Beyond those bare facts the specimen was an unknown quantity. And had not an Indian, his wife, and two youthful replicas of the brave and his squaw, staged a powwow of large and alarming proportions before the double-headed monster, it would still be shrouded in mystery.

The first indication that an unusual condition had arisen was a babel of voices. It sounded as though it were just inside the door and created the idea that members of the Loyal Order of Moose were struggling with an attendant in an effort to remove the bull moose, which is the first specimen on the main floor.

But everything was in order there. The sound was easily trailed to the lower floor, and a solitary "paleface" halted in amazement while four "redskins" jabbered away, seemingly in a concerted effort to drive away all the devils of their ancestors, gesticulating in a terrifying manner the while.

When the spasm subsided and their mental condition showed signs of improvement, they were asked to show "just cause or impediment" why they should not be removed from the building, by force, for disturbing the peace and causing the stenographers on the top floor to make sundry mistakes in the spelling of scientific phrases.

Just cause was shown, and the physical fitness of the four was suggested as sufficient impediment to forcible removal. Discretion was shown, and as a result of that discretion valuable historic information was obtained.

THE STORY

Still laboring under the influence of strong excitement, the "redskin" related the following story as told to him by his grandfather. A story which is contained in no record of the life and customs of the Indians of British Columbia.

Long ago, before the white man came to the "land of the setting sun," the Indians were terrorized by two monstrous birds that took a fearful toll of human life, destroying the tribes and filling the air with the wailing of spirits in torment.

The galukwiwi, a man-eating bird which required two adults or four children each day to provide it with sustenance, was propitiated by a yearly ceremony during which the chief medicine man wore a mask representing that bird. This ritual secured an amnesty for the tribe and peace reigned throughout the land.

Then a raven of gigantic proportions swooped down from out of the blue. This bird required the brains of three hundred persons daily. The medicine men were hastily assembled and a ceremony in veneration of the raven, with masks and trappings included, was inaugurated, and peace and security returned again.

But the galukwiwi took umbrage at being supplanted by a rival and recommenced operations, taking its daily quota of old and young. The situation was hopeless, but the man-eating bird was the lesser of two evils. So the ceremony to the raven was continued while the galukwiwi played havoc with the people.

At last a daughter was born to the principal wife of the great chief, whose loveliness was so great that she was named "Glory of the Morning." She grew in beauty and in wisdom and was beloved by all the tribes in the land.

Grieved by the troubles of her people she sought the aid of the Great Spirit, and a message was given to her in a dream. She was told to have a double-headed mask prepared and a ceremony performed in which each bird would receive equal homage.

THE SOLUTION

The solution of the problem was hailed with delight. A huge double-headed mask was made and several thousands of smaller size. The small masks were mounted on posts, which were erected in a great circle, sufficient space being left between the posts for a person to pass between.

All the people of the tribe were gathered within the circle and the principal medicine man, wearing the mask with the galukwiwi in front, danced round the circle, passing in and out between the posts as he went around. Then with a final flourish he dashed into the centre of the circle and whirled madly until he fell to the ground exhausted. This ended the reign of terror and life became secure and pleasant.

One point made the story appear doubtful and the Indian was asked how it was the raven was satisfied to let the galukwiwi have the position of honor in front. To this he replied that the galukwiwi always attacked from the front while the raven attacked its victim from the rear, cracking his skull behind before extracting the brains. This peculiarity made it possible to honor both birds without offence to either.

NOTHING WASTED

When it was pointed out that no remains of these monsters had ever been found to corroboratae the story, the Indian explained that it was the duty of the medicine men to spirit away the bodies of both species after death and drop them into the depths of the ocean, where they served as a tribute to the killer whales, who in return for this service refrained from attacking the canoes engaged in the fishing industry.

This is probably the first instance of putting waste products to profitable use, and indicates the remarkable mental development which the Indians attained.

Before he left the Indian was shown the totem pole which some visitors declare represents Moses holding aloft the ten commandments. He knew nothing of the commandments, and was not pleasurably interested in the name of Moses. Each time the name was mentioned he pulled his watch out of his pocket and displayed it with a flourish.

On the third occasion he showed signs of deep annoyance, leaving the impression that he associated the name of Moses with the occasional temporary absence of his watch, and resented what he thought to be an insinuation that the cost of his trip to Victoria was met by temporary financial assistance on the security of personal effects.

The story of Moses and the lost tribe of Israel is still in the controversial stage, and the museum authorities can accept no responsibility for any statement made by unauthorized persons until an Indian of the tribe comes forward to speak on their behalf.

At a small country church a newly-married couple were receiving some advice.

"You must never both get cross at once. It is the husband's duty to protect his wife whenever an occasion arises; and a wife must love and honor and obey her husband, and follow him wherever he goes."

"But—" pleaded the young bride.

"I haven't finished yet," remarked the clergyman. "She must—"

"But, please"—in desperation—"can't you alter that last part? My husband is a postman."

(Do not attempt to speak at all unless you know before you get up what you intend to say.—Liberal Press.) That is first-class for the Liberal who seeks a seat though his chances are dim. But he ought to be told what to say, or to do, when his hearers start talking to him. Such as when for the vote of the women he wooe, and relies on the cut of his phiz, if they greet him with laughter and heart-breaking boos he should hiss like the goose that he is.—Daily Herald.

Goodness Gracious

By J. H. Striebel

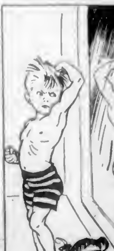

Ah-h-h, whom have we here? It's brother all right—but just see that muscle and the determined look. Be careful, Jack Dempsey!

Between Meals
. . . hot and tired

Just put a tablespoonful or two of Horlick's in a cup or glass. Fill with cold milk or water—beat with one of our Speedy Mixers (we'll send you one with a Free Sample for 10c; write to Horlick's, Pius IX Ave., Montreal)—and you'll have the most delicious, cooling and quickest prepared of drinks.

THE ORIGINAL MALTED MILK
HORLICK'S
Natural or Chocolate Flavor
12-29

SPRAINS!

Soothe the sore ligaments by rubbing in Minard's Liniment. It penetrates, soothes and heals. It eases inflammation and rapidly brings back the use of the limb.

The Family Medicine Chest

MINARD'S
"KING OF PAIN"
LINIMENT

A Great Sale of Shoes Starting Monday

"Rainbow Stripe" Silk Hose
In Authentic Shades for Summer

Full - Fashioned Semi-Service Weight Silk Hose with square or pointed heels. In flapper Deauville, Lido, mist, Monaco, Valencia, blush, smoke, grey beige, opal grey, new silver and black. A pair.... **$1.50**

Full-Fashioned Service-Weight Silk Hose, ideal for Summer. Smart new slipper heels and shades of Burmah, Lido, Valencia, opal, grey, Deauville, Monaco, new silver, shell, smoke and pearl blush. At, a pair, **$1.95**

Full-Fashioned Service-Weight Silk Hose with square heels and reinforced wearing parts. In beaver, grey beige, opal grey, smoke, blush, nude, Lido, shell, Monaco, black and white. At, a pair **$1.95**
—Main Floor

Model Hats
Reduced for July Clearance

All our best grade models, large mohair shapes—bakus and sisols—in colors and black. Values to $30.00 each, to be cleared at

$6.98

Catalina Straw Hats, including Parymars in all colors and black and white. Reduced for July. Clearance to

$6.98
Millinery, 1st Floor

Smart New Styles in Bathing Suits

Women's Jantzen Bathing Suits of pure wool yarns. "Twosome" styles, in navy, white and navy; cardinal, white and navy; peacock, white and navy; and Nile, white and navy. Priced at, each **$6.50**

Women's Jantzen Suits in regulation or suntan styles and a good range of shades. Each **$5.75**

Universal Suits in plain or striped effects. Each, **$4.50**

Bathing Suits made of all wool yarns, in rib stitch. A good range of shades. Priced at, each **$2.98**

"Annette Kellerman" Bathing Suits, made from lovely soft yarns. In a variety of smart effects. Each, **$4.95**, **$6.50** and **$7.95**
—Whitewear, 1st Floor

Having Purchased From V. H. Watchorn, His Entire Stock of

Women's and Children's SHOES

We have arranged to clear the whole of this fine stock at exceptionally low prices

On the Bargain Highway Commencing Monday

Prices on Women's Shoes Will Be

$1.95, $2.95, $3.95 and $4.95

Prices on Children's Shoes Will Be

95c, $1.45 and $1.95

A considerable portion of this stock has been but recently received from the makers, and includes the highest grade shoes made in Canada, such as

Smardon, Empress, Kingsbury, Etc.

—and features the latest styles and leathers. All these shoes now being placed on sale by us at

Half Price and Less

The stock will all be displayed on tables on the Bargain Highway, plainly marked for easy selection.
—Bargain Highway, Lower Main Floor

Men's Wool Sweater Coats
$1.95

Practical Sweaters for garden or picnic, made with V neck and two pockets. Various colors and sizes. Priced to clear at **$1.95**

Pure Wool Sports Sweaters, pull-over and V-neck style. Heather, lovat and fancy weaves **$3.49**
—Men's Furnishings, Main Floor

At Sale Prices
Men's Outing Shirts
Direct From England

Heavy Cream Twill Cotton Outing Shirts, with collar and pocket **$2.49**

White Basket-Weave Outing Shirts, with collar and pocket **$2.49**

Heavy White Duck Outing Shirts **$2.49**

White Flannel Outing Shirts, with collar and pocket. Regular $3.75, for **$2.95**

Sports Shirts, with open neck, of white or colored broadcloth **$1.75**

Fine White Broadcloth Sports Shirts, with open neck; Tooke brand, **$2.50**
—Men's Furnishings, Main Floor

Collar and Cuff Sets, 59c

Good patterns in Collar and Cuff Sets, in white or ecru.
—Neckwear, Main Floor

Women's and Misses' Knitted Suits
Four Wonderful Bargain Groups

Representing the most recent styles for sports, traveling or street wear.

Silk and Wool or All-Wool

Three-Piece Suits, some with metal thread finish—most becoming and rich in appearance. Regular $39.75 values for

$25.00

Two and Three-Piece All-Wool Suits, of very fine grade, in two-tone effects. Many colors to select from. Regular $27.75 values for

$19.75

Three-Piece Suits in plain shades, with wide borders of contrasting color at sleeves and hip. Exceedingly attractive. Regular $21.00 values for

$14.90

Suits of Silk and Wool or All-Wool, fine in texture, pleated skirts and in popular shades, including white and two tone. Regular values $15.00, for **$9.90**
Mantle Dept., 1st Floor

Liberty House
On the Second Floor
Exclusive Display of
Liberty Fabrics and Novelty Merchandise

Showing a wide selection of beautiful fabrics and novelties, including:

Cretonnes—Printed Silks—Velvets—
Tapestries—Damasks, Etc.
Fine Prints—Silk Shawls—Scarves—
Runners and Ties
Kashmir Embroideries—Spreads—Covers—
Squares—Runners and Draperies
Russian Woodwork Novelties
Boxes—Tea Caddies—Cigarette and Cigar Cases
Kashmir Novelties as Candlesticks—
Boxes—Notebooks—Ebony Elephants
Moorcroft and Pewterware
Including Tea and Coffee Sets
and Artistic Individual Pieces
Vellum Novelties Such as Bridge Scores—
Notebooks and Blotters
—2nd Floor

Wash Goods

Printed Cottons in small designs on light backgrounds. A yard .... **19¢**

Overall Denims in navy or black stripes. Fine for boys' shirts, overalls, etc. A yard .... **19¢**

Cotton Broadcloth in white and colors. Nice mercerized finish. Per yard .... **39¢**
—Staples, Main Floor

CHILDREN'S HOSIERY

Silk and Lisle Three-Quarter Socks, in orchid, champagne, flesh and white. Sizes 7 to 9½. A pair **49c**
—Lower Main Floor

SILKS

36-Inch Silk Broadcloth, all silk, heavy texture and durable quality. In black, navy, grey, green, blue, white, rose, mauve, copper, maize, henna, almond and Nile. A yard **$1.98**

40-Inch Flamingo Crepe, a fancy weave crepe, in black, beige, tan and ecru. A yard **$1.50**
—Main Floor

DAVID SPENCER LIMITED

Store Hours: 9 A.M. to 6 P.M.; Wednesday, 1 P.M.; Saturday, 6 P.M.